Provincial Library Dec 54

The Vulcan Advocate

"Serves the Heart of Southern Alberta's Wheat Belt"

42nd Year, No. 22 | THE VULCAN ADVOCATE, THURSDAY, JANUARY 13, 1955 | Subscription $2.50 a year in advance

District News

From Our Correspondents

MILO

The F.U.A. held a board meeting in Queenstown on Jan. 7. Plans were made to hold a general meeting in the I.O.O.F. hall in Milo on Thursday, Jan. 20 at 8:00 p.m. An educational film is to be shown at this meeting wth members and general public invited to attend.

The executive of the Milo Home and School held their first meeting of the New Year on Wedneday, Jan. 5. Discussions on the next few programs were made. There was also a general settlement of bills accumulated over the Christmas tree and concert. The next general meeting is on Thursday evening Jan. 27 and a program will be sent home with each child before the next meeting.

Deepest sympathy to Mrs. Erwin Miklos on the loss of her grandmother at Vanguard, Sask. Mrs. Miklos left Sunday morning to attend the funeral. Relief teacher in her absence is Mrs. Marjorie Hellevang.

Lloyd Hughes and Charlie Carson are coaching the pee wee hockey team every Saturday morning.

Coleen Phillips has returned to Calgary to resume her duties with Fred Mannix Co., after two weeks annual vacation spent here with her family.

Both the boys' and girls' basketball teams lost their games opposite Carmangay last week.

The sympathy of the community goes out to Raymond Fernley and his family on the loss of his brother Wallace who was killed in a car accident last Saturday.

The Aubrey Gore rink finished on top in the Briar playdown here. They now compete at Gleichen for the district. Personnel of his rink are Dan Thomson, Hap Heather, and David Deitz.

The Ladies' Curling Club held their meeting on Friday, Jan. 7, at the home of Mrs. Vi Carson. Officers elected were as follows: Pres. Violet Carson; Secretary, Marjorie Hellevang; Treasurer, Billy Sukut. Lunch convenors are Maxine Deitz, Helen Thompson and Lil Peterson. Ladies open bonspiel dates are set for Jan. 28 and Jan. 29.

The United Church Ladies Aid met for their first meeting of the New Year on Thursday afternoon at the home of Mrs. Clarence Umechied. There were 18 members and 2 visitors present. Routine business was mostly the program of the meeting. Members will answer roll call at all future meetings with an article for the next bazaar. Cards were read from members who have left the district. The dime collections were turned in and they will continue for the New Year. Sunshine gifts were opened and sunshine friends revealed of past year. It was decided to continue with sunshine friends and all those who wished one drew names. All birthday monies was turned over to the Red Cross by the treasurer. The next meeting is on Thursday, Feb. 3 and place to be announced later. At the conclusion of the meeting a lovely lunch was served by Mrs Umschied with Mrs. Betty and Byrla Armstrong as co-hostesses.

A rink of curlers left for Viking Atla., on Monday. On the rink were Aubrey Gore, Wes Gore, David Deitz and Con Peterson. Prizes — T.V. sets.

KIRKCALDY

Congratulations are being offered to Mr. and Mrs. Barrie Middleton on the birth of a daughter at the local hospital on Jan. 5th

Mr. and Mrs. Evan Munro are being congratulated on the birth of a son at the local hospital on Jan. 8th.

Misses Nettie and Mildred Ware, Miss Ethel Lewis and Spencer Lewis motored to Ardenode, Alta., on Tuesday. Miss Lewis will remain after visiting at her brother's home for the past three weeks.

Mr. and Mrs. T. K. Scoble of Cayley spent Sunday at the home of their son Morley Scoble.

Harry Hansen of Calgary is renewing acquaintances in the district. He is staying at the Mallory and Carnegie home.

Mrs. William Roebuck returned home from the Calgary hospital last week.

Local children confined to their home are Frank and Bobby Cutler with measles and chicken-pox, Judy Haga with measles and Lynn Scobie with chicken-pox.

Ten tables of cards were in play at the card party sponsored by Kirkcaldy W.I. on Friday evening. Honors were won by Mrs. Otto Hagg and William Munro for high place in bridge, and to Mrs. Williams and Darrel Maisey for consolation. For Whist Mrs. Harry Roebuck and Henry Todd won high place, Miss Mabel Reath and Wilf Callaghan for low place. Lunch was served.

Mr. and Mrs. A. W. Maisey went to Lethbridge on Thursday.

GARAGE SERVICE

Open on Sunday from 10 a.m. to 8 p.m., and until 8 p.m. each day this coming week.

Scales Motors

Clark and Banks Win

Curling Season Opened With Mixed Bonspiel

Forty-four rinks were entered in the mixed bonspiel held last week, opening the current curling season in Vulcan.

Winner of the first event was the Jim Clark rink and winner of the second event was the Bev Banks rink.

FIRST EVENT

1. Jim Clark, skip; Art Jones, third; Paul Katona, second; Merv McIntyre, lead.

2. Lloyd Graham, skip; Mrs. Bert Ohler, Walter McDermott, Mrs. N. Fettie.

3. Howard Spaetn, skip; Weldon Graham, Mrs. Winnie Elder, John Graham.

4. Bob Willard, skip; Clare Dunham, J. Clark, Mrs. J. Hanna

Going into the eights, Fred Mensinger beat William Munro, Jim Clark beat Harris Matlock, Howard Spaeth beat Ed Kehr, Ken Loucks beat Burnell Drummond, Del Graham beat Stu Joiner, Bob Willard beat Omar Haga, Lloyd Graham beat Stan Kehr, Clarence Leeck beat Gordon Anderson.

Going into the fours, Clark beat Mensinger, Spaeth beat Loucks, Willard beat Graham, L. Graham beat Leeck.

In the semi-finals, Clark beat Spaeth and Lloyd Graham beat Willard, Clark defeating Graham in the final.

SECOND EVENT

1. Bev Banks, skip; Clay Snow, third; Lee Richardson, second; Seno Degenstein, lead.

2. Monte Findlay, skip; Mrs. Irma Middleton, C. J. Graham, L. Hammer.

3. Roy Fulton, skip; George Seaman, S. Johnson, Mrs. Olga Miller.

4. R. A. Nimz, skip; Alex Grant, Stu Manning, R. Hammer.

Going into the eights, A.J. Smith beat A. Jacobson, Roy Fulton beat Skeez Christiensen, Charlie Fulton beat Dave Montgomery, Bev Banks beat John Jamison, Montie Findlay beat Lawrence Haga, Stan Scales beat Ivan Haga, R. A. Nimz beat Doug Paris, Fred Anderson beat Mart Jose.

Going into the fours, Roy Fulton beat Smith, Banks beat Charlie Fulton, Findlay beat Scales, Nimz beat Anderson.

In the semi-finals, Banks beat R. Fulton and Findlay beat Nimz, Banks defeating Findlay in the final game.

January Meeting Thigh Hill W.I.

Mrs. Boyd McKay was hostess to the January meeting of Thigh Hill, W.I., held Thursday, 6th. Fifteen members and one visitor answered Roll Call with "My Favorite Radio Program."

During the business session plans were made for a Valentine tea, bake-sale and apron table, to be held Saturday, February 12, in the Legion Hall, with Mrs. Bruce White as convenor. Each member is requested to bring an apron to the February meeting, with which to answer the Roll Call.

Mrs. Ed. Roebuck, representative from the branch to the Rest Room committee, gave her annual report.

After discussion it was decided to dispense with the serving of a birthday cake. Instead, each member will pay one penny for each year she has lived, into a special fund; as the month of her birth appears. Mrs. Fred Gottenberg agreed to make a tin "Birthday Cake" to receive the pennies.

The tea draw was won by Mrs. Degenstein and the contest by Mrs. Earl Deal.

The last birthday cake was served in honor of Mrs. Roebuck and Mrs. S. Degenstein.

Mrs. Clayton Clarkson will be hostess for the next meeting.

A delicious lunch was served by the hostess.

Regular Meeting Women's Society

The WSWS. group of the EUB church met at the home of Mrs D Schierman on Dec. 28. The Christmas story was read and numerous carols were sung.

Rev. P. A. Wildeman conducted a Bible drill, and a quiz, and a solo by Miss Betty Kaiser was enjoyed. A missionary letter was read, and a study on India was started.

The business meeting that followed, with Mrs. D. Schierman in charge was mostly taken up with further plans being made for the coming convention. The usual other business was also discussed, and sick visits reported. There were 10 members and several visitors present. At the close of the meeting a lunch was served by the hostess of the evening.

The next meeting is to be held at the home of Mrs. H. Hilz.

SERVICE BOARD NOTES

H. S. Burns, Field Supervisor

Just a few further notes regarding the Brucellois vaccination that is currently underway in Vulcan County.

There seems to be a certain amount of misunderstanding in regard to the complete vaccination of all heifer calves for the eradication of this disease. Clause 2 of the regulations for Brucellosis Restricted Areas, under the Livestock Diseases Act, states that, "All heifer calves shall be vaccinated not earlier than four months after birth or later than eight months after birth, unless the Agricultural Service Board, or a veterinary inspector there-of authorizes the vaccination of calves at an age of more than eight months." All veterinarians engaged in this work are veterinary inspectors as well as the Field Supervisor.

As most every one is aware, the charge the Veterinarians make for this work is $1.00 a head for the first ten head, and any over that number are forty cents each. The work is progressing quite favorably but is taking a little longer in some areas than anticipated. However, with reasonably good weather the work should be completed well within the limits required.

Somaliland Flag Adopts U.N. Colors

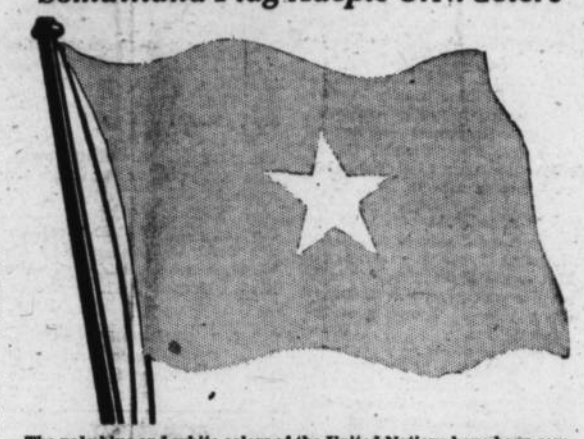

The pale blue and white colors of the United Nations have been combined into the national flag of Somaliland (see above). Somaliland is an Italian-administered United Nations Trust Territory scheduled to attain its independence in 1960. The flag, symbolic of the territory's evolution through the United Nations, was adopted recently by the Territorial Council meeting in Mogadiscio, capital of Somaliland. The new flag will fly side-by-side with the Italian flag.

Neill Garvin New Coach

Hockey Club Re-organized, First Games Next Week

At the annual meeting of the Vulcan Hockey Club, held Monday evening, new executive members were named to handle the affairs of the club this season. The new officers are John Hunter, president; Harold Fox, team manager, and Neil Garvin, coach. Past president is Frank Hess. Ken Loucks was team manager last year and G. Gorbous coach.

Stu Manning was again elected secretary-treasurer, a post he has held for the past three years, and Don Larkins will be in charge of publicity.

Following the meeting, a short hockey practice was held. Absent from the team this year are such stalwarts as Ben Dann, Jim Pruden, Bill Colwell, Johnny Hunter and Ronnie Marshall. However, three or four new players will appear on the team's roster and Coach Garvin expects to have a hard-working club that should finish near the top of the loop. The team is entered in the six-club Foothills Hockey League, comprised of High River, Nanton, Stavely, Claresholm, Fort MacLeod and Vulcan.

The club is holding several practices this week before seeing action against Stavely at the Vulcan Arena Monday night, Jan. 17th. Second game of the season will be held here Wednesday, Jan. 19th, when the visiting team will be High River.

Steiner - Doane Wedding Rites

A wedding of local interest was held at the Vulcan United Church on Saturday, Dec. 11, 1954, when Ethel Marlene, eldest daughter of Mr and Mrs. Orlo L. Doane of Vulcan, became the bride of Gerald David Steiner, youngest son of Charles G. Steiner of Calgary. The Rev. John S. Clarke performed the double-ring ceremony.

Given in marriage by her father, the young bride wore a white cocktail-length dress of pleated tulle & appliqued lace over taffeta, with matching jacket. The lace pattern was accented with a sprinkle of pearls and iridescent stars. Her waist-length veil of silk net fell from a lace halo and she carried a bouquet of pink sweetheart roses with white streamers caught with rosebuds.

The bride's only jewelry was a double strand of pearls, a gift from the groom.

The bridesmaids, Donna Doane and Eveyln Houlton, wore matching taffeta gowns in shades of blue and carried white Bibles.

The groom was attended by his cousin, William Steiner of Arrowwood and ushers were Roy King of Arrowwood and Stuart Douglass of Vulcan.

Mrs. J. S. Clarke was organist and during the signing of the register Harold Ulmer sang 'Because', accompanied by Mrs. Clarke.

Following the ceremony, a reception was held at the home of the bride's parents. The bride's mother wore a grey taffeta gown with rose accessories and Mrs. Steiner wore blue brocaded taffeta with black accessories. Seventy-eight guests were seated at tables decorated with white tapers and brightly colored flowers and the bride's table was decorated with a three-tier wedding cake made by the bride's mother.

For her wedding trip, the bride wore a two-piece champagne taffeta dress with coral and black accessories. Following a two weeks' honeymoon in the United States the young couple have taken up residence on the groom's farm north of Vulcan.

Dinner Meeting Of A.O.T.S. Club

An interesting meeting of the newly organized A.O.T.S club was held in the United Church banquet room last Monday evening. This consisted of a dinner meeting prepared by Group 1 of the W.A. and an entertainment of Magic, by Dr. Allan Tompkins

Greetings from the Lethbridge club were brought by John Williams and announcements were made about the coming of the Black Hills, South Dakota, Passion Play, which is being ponsored throughout Canada, by the Dominion A.O.T.S. groups. It is to be presented in Lethbridge this coming Fall.

Four new members were received into the Club.

Objective of $100,000

Canadian Legion Polio Campaign Opens Jan. 17

The Canadian Legion is asking Albertans to contribute $100,000 within the next month, to help fight a costly war against poliomyelitis.

Between January 17th and February 17th, volunteer workers from 238 Legion branche scattered throughout Alberta will collect the money in the Legion's second "Fight Polio" campaign.

From money raised last year Legion headquarters has authorized payments throughout Alberta exceeding $10,000 per month to provide four special treatment, equipment for treating polio victims, housekeeping assistance for stricken families and ambulance transportation which in some cases has saved lives.

One specific project of the "Fight Polio" committee is to purchase portable iron lungs and distribute them to hospitals in various parts of the province.

To date, the respirators have been supplied to the Red Deer Hospital; McLennan Hospital, to serve the Peace River District; Calgary General Hopital; Galt Hospital, Lethbridge; Medicine Hat General Hospital; Drumheller Hospital, and the Royal Alexandra Hospital, Edmonton.

There also is another portable respirator, used for ambulance trips from Edmonton and return. Similar arrangements are made when portable "lungs" must be taken from other centre in the province.

In one recent case, the Legion received word that a seven-year-old boy was stricken with polio at Vilna, 95 mile northeast of Edmonton.

George Gleave, provincial organizer of the polio committee, dispatched an ambulance and one of the $2,300 iron lungs. The boy was brought to hospital in Edmonton, but doctors said he would have died had he arrived 20 minutes later.

Mr. Gleave points out that except for the Legion's ambulance service, there was no way to transport the boy to the hospital. Provincial government polio care does not include transportation to hospital.

Other services provided by the polio committee include financial aid where the head of a family is stricken; purchase of wheelchairs, braces, specail shoes and other equipment; aid in the rehabilitation of victims, and, according to the Legion, "Aid in any channels not covered by the department of health."

She: "Why have you brought me artificial flowers?"

He: "Well, real ones usually die while I'm waiting for you."

Whether County or M.D.

Plebiscite Result Will Not Affect Size of District

Over 100 electors of the County of Vulcan attended a meeting at the high school auditorium on Saturday afternoon to discuss the county plebiscite which will be held Saturday, Jan. 15, when voters will register theor approval or disapproval of the County form of government.

County chairman J. E. Carlson opened the meeting and Wilson Oldfield was elected as chairman of the meeting.

The main speaker was Councillor J. M. McKay, who emphasized the fact that the result of the vote to be held on Saturday would not in any way affect the size of the County—that the boundaries would remain the same regardless of the outcome of the vote, inasmuch as the size of the County is determined by the provincial government and not by the residents of the area concerned. The plebiscite will simply decide whether this area will continue under the County form of local government or will become a municipal district with a separate school division school board.

Giving a brief review of the history of local government in Alberta, Mr. McKay said that municipal districts had been steadily increasing in size as the province developed. In the early 1940's the provincial government decided that the municipal districts, which at that time averaged nine townships in size, were too small to give proper road and school service and passed an order that increased the size of most municipal districts to about 36 townships. At about the same time the small local school districts, each with its school in which eight or nine grades were taught by one teacher, evolved into the larger school divisions to allow the construction of larger and better schools and departmentalization in the teaching of subjects.

The larger municipal district also evolved because of the need for a broader tax base to allow the purchase of modern road machinery and to provide such other services as agricultural service boards. The advent of the larger district also made the equitable assessment of land possible. Severe hail damage in one area did not have the same effect on the large district it would have on a small municipality which could be "wiped out", finacially, from the effects of one or two bad hail years.

There were some disadvantages in the larger district, said Mr. McKay, but they were far outweighed by the advantages gained.

At one time the municipal districts collected their own taxes and the school districts also levied and collected their own taxes. This was an undesirable situation and the government finally made the municipal districts the tax collecting agencies both for themselves and for the school divsions.

There still remained, however, friction between the municipal districts and the school divisions. The school divisions requistioned the municipalities for the amount of money needed during a year and there was very little co-operation between the two bodies on such matters as roads for van routes. Seeking an answer to this friction between school division boards and municipal councils, the provincial government instituted the County idea, with one elected council responsible for all local government in an area with co-terminous municipal and school boundaries. The County form of government, judging by the experience of Vulcan county, has entirely eliminated the friction between school and municipal groups and these two committees of the County Council work very closely together.

The co-terminous boundary commission was set up at the request of both the muncipalities and the school divisions and the entire province is now divided into co-terminous areas, some operating as counties and some still with municipal councils and separate school divisions. There may be minor adjustments from time to time, but the boundaries have been set as fairly a possible. These co-terminous areas vary somewhat in size throughout the province according to type of land and density of population. They range from about 35 townships in the central part of the province to 31 townships in the south. The County of Vulcan is comprised of 58 townships.

Summing up, Mr. McKay said there was an obvious advantage in having one group of men responsible to the people for all local government in that area. Charges made by some groups that education would suffer under the county system of government have been proven entirely wrong he said.

In answer to one of the several questions asked, Mr. McKay said he believed a county councillor was able to give sufficient time to his duties both as councillor and as a committee member to properly represent his people. Throughout the province, he said, councils are rapidly reaching the point where policy-making is their big job.

Speaking briefly on the plebiscite, Secretary-Treasurer D. D. McQueen said that any ratepayer or elector in the County may vote at any one of the polls established, regardless of where his land is located in the county. All who normally vote in elections for councillors may vote on the plebiscite, including, in addition to ratepayers all non-taxpayers who have been residents of the County for six months, are 21 years old and British subjects.

Any whose names have been inadvertently left off the voters' lists may vote by signing a declaration at any one of the polling stations.

Services Held For Accident Victim Wallace Fernley

Funeral services for Wallace Fernley, 30, of Calgary, killed when his car missed the airport corner at Calgary Saturday night and rolled over several times into a ditch, were held from the Vulcan United Church on Wednesday, afternoon, Jan. 12.

Rev. J. S. Clarke conducted the service and burial was made in the family plot at the Vulcan cemetery. Members of the Canadian Legion took part in the graveside rites of the Legion and honor was paid the young veteran by a firing party composed of members of the Calgary Highlanders (Militia).

Wallace Fernley, who would have been 30 Jan. 18, was born in Vulcan, and received his education here and in Milo. At the outbreak of the Second World War he joined the army medical corps, and for the next six years served on the hospital ship Lady Nelson on the Atlantic.

At the outbreak of the Korean War he rejoined the army and served again as a medical corpsman, with United Nations troops there for one year.

He returned to Canada in 1953, and worked in Vancouver for the next several months, before returning to Calgary three months ago.

Survivors include his father and stepmother, Mr. and Mrs. Albert Fernley, and one brother.

Lions Plan Stage Show

Plans have now been completed for a stage show to be presented by the Vulcan Lions Club in the Vulcan Armouries on Wednesday and Thursday, Feb. 23-24.

Patterned after the oldtime vaudeville entertainment, it will be a fast-moving show full of the songs everyone likes to hear and richly spread with a thick layer of laughs. The Lions Club is fortunate to have within its ranks some of the best, it not the most famous, entertainers in a wide radius. With the experience gained from the popular minstrel show presented three years ago, the Lions can be depended upon to provide a crowd-pleasing program.

Winners of Elks' Television Draw

Winners of the five 21-inch television sets drawn for at the Elks' New Year's Eve dance in Vulcan were Bev Banks of Vulcan, Benny Ball of Brant, Frank Hess of Vulcan, Clayton Clarkson of Vulcan and Miss M. A. Hanson of Calgary.

The Vulcan Advocate

"Serves the Heart of Southern Alberta's Wheat Belt"

Member Canadian Weekly Newspapers Association and Alberta Division, C.W.N.A.

Founded in 1913 by Charles Clark

An Independent Weekly Newspaper issued every Thursday morning at the office of publication, Vulcan Alberta. Subscription price per year: In Canada $2.50, United States and other countries $3.50. Single copy 5c. Advertising rates furnished on request.

Authorized as Second-class Mail by the Post Office Department, Ottawa

Member Audit Bureau of Circulations

R. C. R. MUNRO
Editor and Publisher

Warner County

We are not much accustomed as yet here in Alberta to talk about our counties. We have only five, and we haven't had those very long.

The newest county in the Province is Warner. It joins Vulcan, second of the counties formed, as one of those in the southern sector. Warner extends from about the Stirling line through to the Montana border where it lies cheek by jowl to Toole county in our neighbor state. So, in a way, Warner has a neighbor of its own closer than any of its Alberta neighbors.

There has been some resistance to the introduction of counties in Alberta in the three years or so during which the first counties have been established. We think, however, in these days of rapid transit, the vanning of school children, and better rural roads generally, the municipal district has become too small a rural municipal governmental unit. It doesn't fit the new conception of Alberta which has come with expanding population and industry. The larger unit of rural government should fit into the scheme of things, and should bring about generally better conditions in the farming communities .Better engineering, better administration, better schools and hospitalization along with a betterment of the amenities of rural living should be the aim of the county councils. We think it will be. Counties will, we believe, fit into the burgeoning Alberta picture in every respect, and we congratulate the people of Warner County on their progressiveness. —Lethbridge Herald.

NO MIXING OF VARIETIES nor pollution by weed seeds from other farms if you clean, grade and treat your seed at home. Your good land preparation is worthy of good, graded seed for highest profits. An Aero will pay its cost each year with increased production from high graded seed on your farm. Ask your agricultural agent or your nearest agricultural college about yield results from high graded seed plantings!

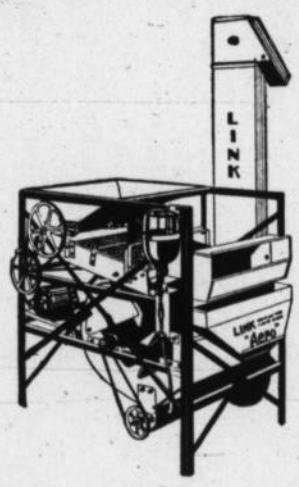

AN AERO LINK CLEANER will pay its cost each year with increased production from high-graded seed on your farm.

- All steel construction
- Four screen cleaning brushes
- Controlled vertical air column
- Large screen working surface
- Side delivery of finished seed
- It cleans, grades and treats in one operation.

SEE US TODAY FOR A DEMONSTRATION. Bring in a sample of your grain that is polluted with weed seeds and wild oats — we will gladly run it through the cleaner and show you the outstanding job it does.

The supply of these cleaners is very limited, so place your order now to be assured of spring delivery.

You are invited to attend a

Link Cleaner Demonstration

at our office on

SATURDAY, JAN. 22 at 2.00 P.M.

"Serving the Vulcan District since 1928"

J. T. Willard & Son

Vulcan — — Alberta

Phone 63

INTERNATIONAL HARVESTER

Classifieds

Classified Advertising Rates
2 cents per word first insertion, minimum charge 50 cents; 1 cent per word second and subsequent insertions, minimum charge 25 cents.
In Memoriams are charged at 2 charge of 75 cents.
cents per word with a minimum

FOR SALE

IF IT'S A RISK, J. Lundy Findlay can provide insurance coverage. Complete insurance service of all kinds. Also District Underwriter for the Life Insurance Company of Alberta. 36-tfc

NEW 3-BEDROOM N.H.A. Home in Vulcan for sale or will trade for NHA house in Lethbridge. Full price $9,500. $3,000 cash, balance mortgage. See J. Lundy Findlay, Real Estate & Insurance, Vulcan. 46-tfc

FOR A first-class body job, take your car or truck to SCALES MOTORS where skilled mechanics and modern equipment will make it look new again. No job too big and no job too small. Wrecker service with crane. Phone 43, Vulcan. 11-tfc

TO BUY OR SELL a house or farm land contact J. Lundy Findlay, Real Estate and Insurance. Phone 228 or Res. 61. Have several good listings. 36-tfc

LETHBRIDGE COAL at the P. & H. Elevator. Phone 27r2. 3-tfn

FOR SALE— Roasters, Fryers, Fresh Eggs and Vegetables. Mrs. C. B. Martin, Phone 1511, Vulcan. 11-tfc.

IS YOUR CAR or truck hard to steer, is it wandering, are the tires wearing out too fast? Then get a wheel aligning job at Scales Motors, where modern equipment and skilled mechanics will restore it to factory standards. Phone 43, Vulcan. 11-tfc

SELL OR TRADE FOR GRAIN— 8 head of Stock Cows, to calve in the spring, and one Shorthorn Bull. Phone 507, Lomond. 20-3p

FOR SALE OR TRADE— 80 head of Ewe Lambs and 80 Wethers. Will sell or will trade for grain or bankable note. George Kiemele, Milo. 20-3p

FOR SALE— Yorkshire Boars, registered, from prize-winning stock. Extra long. Priced reasonable. Phone 1316, Vulcan. 20-3c

CHINOOK WHEAT FOR SALE— Grown on clean summerfallow in the Champion district from registered seed wheat. George Harper, High River, or enquire from Albert Krasman, Champion. 20-3c

WEANER PIGS FOR SALE. Apply Frank McNiven, Blackie, Phone 91733. 21-3c

FOR SALE— Registered Hereford Yearling Bulls. Will accept some wheat or stocker calves on payment. Apply F. M. Wyatt, Phone R2202, Vulcan. 21-3c

FOR SALE—Nine Registered Hereford Bulls, rising two years. 16 British Domino Bull Calves. Jim Wyatt, Phoone 91-4914, High River. 21-3c

1951 PONTIAC COACH for sale. Good condition, new transmission. Phon 148, Vulcan. 21-3p

FOR SALE—Almost new General Electric Vacuum Cleaner; 9 cu. ft. Frigidaire with automatic defrost; Inglis Washer with pump and timer; trilight Will sell at reduced rate off new price. Enquire Mr. Woodworth or phone 218. 21-3p

1952 CUSTOM METEOR SEDAN, two-tone, excellent condition, low mileage (21,000). Seat covers, radio, good rubber. Reasonable. Phone 71, Vulcan. 21-3c

FOR SALE—BALED HAY, early cut and put up without rain Repiled and graded according to damage in stack. C. R. Litchfield, Phone 92111, Blackie. 21-5p

WILL TRADE Milk Cows, Stock Cows and Pigs for grain. Gordon Felski, Aldersyde. Phone 91-1115 21-3c

FOR SALE — Three Registered Heifers, born in 1954 from good quality stock. Also, a heavy stock saddle in excellent condition. Apply Graham Bros., Phone R512, Vulcan. 22-1p

LAND FOR SALE — Half-section good land, 2½ miles N. W. of Vulcan. All cultivated, new house, fair bldgs., Calgary power Some terms. Apply J. M. Jamison, Phone 39, Vulcan. 22-3c

FOR SALE — Good used Willis Piano, $300 cash or equivalent in wheat. Apply Mrs. Elmer Laycraft, Box 114, Blackie. Phone 91-814, Blackie. 22-2p

FOR TRADE OR SALE — Heavy Duty Onan Light Plant and batteries. A-1 shape. Two electric motors and some appliances. $190.00 or will take wheat, oats or barley. Alvin N. Berger, Box 368, Nanton. 22-3p

ALL OR ANY PART OF THE FOLLOWING LANDS IN THE STRATHMORE AND GLEICHEN DISTRICT ARE OFFERED FOR SALE BY OWNER:
S.E. 13-23-23-W.4.
S.W. 13-23-23-W.4.
N.W. 13-23-23-W.4.
Trans-Canada pavement, buildings, irrigation, Calgary Power available.
N.W. 15-23-23 -W.4.
Part of N.E. 16-23-23-4 (65 acres) north of Hammerhill.
W. Sutermeister, 1328-17th Ave., N.W., Calgary. Phone 892280. 22-tfc

CURLING SWEATERS made to order. Choose your own design and colors. Phone R1317, Vulcan 22-3c

FOR RENT

ROOMS OR ROOM AND BOARD Use of laundry room. Phone 366, Vulcan. 6-tfc

FOR RENT — Four-room house, electricity and running water. Also, rooms for single men, cooking privileges. Apply Jimmy Yee, Vulcan. 22-3p

FOR RENT— Two-room self-contained suite. Enquire at Advocate. 22-1c

HOUSE TO RENT—5 rooms, full size basement. Enquire L. Mueller, Phone 314 21-2p

FOR RENT — Two-roomed House, semi-modern. Apply Les Johnston, Vulcan. 22-3p

FURNISHED ROOMS FOR RENT Phone 369, Vulcan. 22-3c

FOR RENT — Warm, comfortable home. Phone 239, Vulcan. 22-1p

HOUSE FOR RENT — January 15. Mrs. T. Ewing, Phone 298. 22-1c

WANTED

WE WILL TAKE cattle or hogs, Barley, Oats or Feed Wheat as a portion of the payment on any of our used trucks, cars or farm machinery. Come in and make a deal. Richardson & Gould Ltd., Vulcan. 1-tfc

EMPLOYMENT WANTED — Young married girl wishes employment in store or office. Enquire at Advocate office. 22-tfc

WANTED — Correspondent for the Alston district. Write or see the Editor, Vulcan Advocate, for full particulars.

WANTED—Christian girl or lady capable of doing most household duties. No children, three to cook for, 5 miles to town, good wages, steady employment if suitable. Apply Box 218, Didsbury, Alta. 21-2c

LEARN HAIRDRESSING
Women wanted — Greater Opportunity—Better pay — Pleasant work. Catalogue free. Write Marvel Hairdressing Schools, 326A-8th Ave. W., Calgary. Branches: Edmonton, Regina, Saskatoon and Winnipeg. Canada's National System. 46

NOTICES

FLOOR SANDING and Surfacing-Town or country. Work guanteed. Phone 292, Nanton, C. J. Cummings. 14-11p

WHEEL ALIGNMENT and Wheel Balancing. Stop road wander and tire wear. Phone 96 for appointment. Wheat Centre Motors, Vulcan. 47-tfc.

EDWARD J. CARON— Swedish Massage and Remedial Exercises. Phone 340, Vulcan. 11-tfc

FIRE AND LIGHTING insurance on grain stored on farms. Rates are very low. See J. Lundy Findlay, Complete Insurance Servile. 13-tfc

WE HANDLE a full line of Pressure Systems and Pumping Units. McNarland Plumbing, Phone 100 Vulcan. 17-tfc

HOGS SHIPPED every Wednesday from the Corner Store, Vulcan starting Wednesday, Jan. 5, 1955. Contact R604, Corner Store, or Phone 2622, High River, collect. L. D. Noble, High River. 20-3c

THE MILO-ENCHANT PARISH of the Evangelical Lutheran Church of Canada
N. D. Foster, Pastor
Box 30 Lomond, Alta.
Sunday, Jan. 16
Milo — 11 a.m.
Lomond — 3:30 p.m.

ST. ALDHELM'S ANGLICAN CHURCH, VULCAN
Rev. J. C. E. Reuss
Sunday, Jan. 16
Family Service, classes and school at 11 o'clock
Out-of-town Appointment
St. John's Church, Lomond.
Evening Prayer, at 3 o'clock.

CHURCH OF CHRIST
Vulcan
J. R. Chapman, Minister
Services 11 a.m. and 7:30 p.m.

IN MEMORIAM
COCKWILL — In loving memory of Dad, Sydney Cockwill, who passed away Jan. 7, 1951.
"Years cannot darken
Nor shadows dim
The beautiful memories
We have of him."
— Ever remembered by his wife and family.

IN MEMORIAM
McFADDEN — In loving memory of Dad, Jack McFadden, who passed away Jan. 13, 1954.
"Not dead to us who loved him,
Not lost, but gone before."
— Ever remembered by Jim, Betty and family.

IN MEMORIAM
COE — In loving memory of our dear mother, Mrs. Christine Coe, who passed away Jan. 13, 1954.
"And while she lies in peaceful sleep,
Her memory we shall always keep."
— Ever remembered by Ione, Walter and family.

IN MEMORIAM
FERGUSON — In memory of Roy J. Ferguson, who passed away January 16, 1935.
— Ever remembered by his wife.

IN MEMORIAM
LOVE — In loving memory of our dear father, Thomas Love, who passed away January 12, 1946.
"The depth of sorrow we cannot tell,
Of the loss of one we loved so well.
And while he sleeps a peaceful sleep
His memory we shall always keep."
— Ever remembered by his daughters and sons.

On a per capita basis, Canada imported more goods than any other country in the world during 1953.

A votive lamp in the Ursuline chapel at Quebec has been burning continously since 1717.

NOTICE TO CREDITORS AND CLAIMANTS

In the matter of the Estate of EDGAR RICHARD OLDFIELD, late of Arrowwood, Alberta, School Van Driver, Deceased.

Notice is hereby given that all persons having claims upon the Estate of the above named EDGAR RICHARD OLDFIELD who died on 8th November, 1954 are required to file with the undersigned by 19th February, 1955 a full statement duly verified of their claims and of any security held by them, and that after that date the Administrator will distribute the assets of the Deceased among the parties entitled thereto having regard only to the claims so filed or which have been brought to his knowledge.

Dated at Land Titles Bldg., Calgary, Alberta, 28th Dec., 1954.
P. L. Quinton,
Deputy Public Trustee.
22-3p

IN MEMORIAM
WOODMAN — In loving memory of E. A. Woodman, who passed away so peacefully one year ago on January 15.
"God whispered, "Thou art weary, come home."
— Ever remembered by his loving wife and family.

IN MEMORIAM
MARKS — In loving memory of Thomas Marks, who passed away Jan. 2, 1951.
"He lives with us in memory,
And will forevermore."
— Ever remembered by his wife Annie and daughters of Calgary and sons of Armada.

FAIRBANKS-MORSE Engineered for TELEVISION

★ Picture Realism
★ Sound Fidelity

- Ultra-power chassis "reaches out" for distant stations.
- Multi-shade Picture Contrast and Visimatic Filter give clear, glare-free pictures.
- Easily adapted to UHF Stations.
- DX Range Finder regulates power for individual reception conditions.
- Built-in uni-directional antenna.
- All wood cabinet in Walnut, Mahogany or Blonde.

DELUXE MODEL 4KW215
PHONORADIO COMBINATION
21-INCH SCREEN

Prices Start At
$199.00

MALLORY & CARNEGIE
Phone R1011, KIRKCALDY

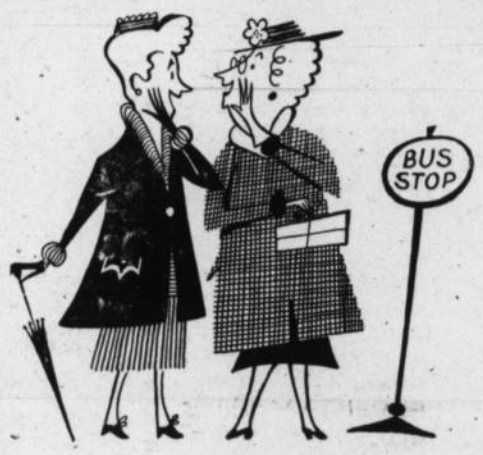

"Try A Little Paint"

See us for all the quality paint you'll need to brighten your home during the gloomy winter.

We have a full line of BAPCO Paints and you can have have a choice of all our decorator colors . . . colors to match today's modern fabrics and furnishings. We're always glad to give you how to-do-it advice, too. Stop in this week.

FREE ESTIMATES BUDGET TERMS

SERVICE

Revelstoke Sawmill Co. Ltd
Phone 37
VULCAN, ALTA.

WAIT for the BIG SURPRISE For 1955...

ALL NEW CASE "400"

First All-New Tractor in its Class since the War

RICHARDSON AND GOULD LTD.
PHONE 19 DODGE DESOTO VULCAN
What we Sell we Service

New Year in Bulgaria—

New Year's Day is a great day for Bulgarian children who receive their presents and small sums of money in return for the gifts they ceremoniously present.

Teen-agers go visiting and wishing neighbors a happy New Year expect treats and refreshments. But unlike our 'trick and treat' of Halloween, should the supply of goodies run short, the situation is accepted graciously.

The Name January—

The name January derived from the two-faced god, Janus. He was originally the god of light and day. However, he gradually became the god of the beginning of things.

The beginning of the year was sacred to Janus, and a festival in his honor called Agonia was celebrated. At the beginning of any important undertaking, his aid and advice were sought.

He was worshipped as the guardian of trade and shipping and he was the inventor of agriculture.

NOTICE OF PLEBISCITE

County of Vulcan No. 2

Notice is hereby given that a plebiscite of the electors of the County of Vulcan No. 2 will be held on

Saturday, Jan. 15, 1955

to determine whether or not the electors are in favour of the continuation of the County form of government.

For the convenience of the electors, the whole County is designated as one electoral division with polls established at the following places:

VILLAGE OFFICE	CARMANGAY
VILLAGE OFFICE	CHAMPION
ALSTON HALL TEACHERAGE	
COMMUNITY HALL	KIRKCALDY
COUNTY OFFICE	VULCAN
REID HILL SCHOOL	
BERRYWATER HALL	
COMMUNITY HALL	LOMOND
ARMADA SCHOOL	ARMADA
OLD MUNICIPAL OFFICE	MILO
LEGION HALL	QUEENSTOWN
U.F.A. HALL	ARROWWOOD
H. THARLE RESIDENCE	S.W.¼ 22-19-24-W.4th
MOSSLEIGH SCHOOL	MOSSLEIGH
HERRONTON SCHOOL	HERRONTON
GEO. FORBES OFFICE	BRANT
COMMUNITY HALL	ENSIGN
COMMUNITY HALL	SHOULDICE

Electors may vote at any one of the above polls.
Voting will be from 9:00 A.M. until 5:00 P.M.

The ballot paper to be used in the plebiscite shall be in the following form:

County of Vulcan No. 2 — 15 January 1955

PLEBISCITE
under
THE COUNTY ACT

Do you favour the continuation of the County form of government?	**YES**	
	NO	

INSTRUCTIONS TO VOTERS

The voter shall indicate his vote as follows:

If he favours the continuation of the County form of government he shall make an X in the square opposite the word YES.

If he does not approve of the continuation of the County form of government he shall make an X in the square opposite the word NO.

I will, at the County Office, Vulcan, on Wednesday, the 19th day of January, 1955, at twelve o'clock noon, sum up the votes and declare the result of the plebiscite.

GIVEN UNDER MY HAND at Vulcan, Alberta, this 30th day of December, 1954.

BRUCE ALDER,
Returning Officer.

NOTE—Electors who are qualified to vote on this plebiscite are those who would ordinarily vote at a municipal election for councillor. That is: Taxpayers who are 21 years old, whether resident in the County or not and regardless of citizenship; and also non-taxpayers who are residents of the County for six months, 21 years old and British subjects.

District News

ARROWWOOD

Percy McInenly was a Calgary visitor on Friday and brought his father, Frank McInenly of the Midnapore Home, back with him where he is spending the holidays.

Mr. and Mrs. D. Duncan and Mr. C. Duncan of Calgary were week end visitors at the home of Mrs. Sarah Oldfield.

Mr. and Mrs. C. Christie and family and Mr. and Mrs. G. Strong and son of Calgary were week end visitors at the home of Mr. and Mrs. N. Ekeland.

The Arrowwood School held their annual Christmas concert on Dec. 22 in the new hall here. Numbers were given from each room and were very much enjoyed. Climax of the evening was the arrival of Santa Claus to give out gifts and bags of candy to each child present. This was the first time the new hall has been used and a capacity crowd of over 450 were present. Verlyn Culp was chairman for the evening and at the close of the program, the principal, Mr. H. Stamm thanked all those who helped make the program a success and Rev. W. McDaniel extended a vote of thanks to all the teaching staff for their efforts in putting on such a good evening's entertainment.

Mr. and Mrs. E. Roth and family spent a few days visiting at Bassker last week.

Mr. and Mrs. F. Bestschy of Majorville were Sunday visitors at the home of Mr. and Mrs. R. Oberhaltzer.

Mr. and Mrs. Ray Helm and family were week end visitors at the home of Mr. and Mrs. C. Helm of Wimbourne.

Mr. and Mrs. A. Glover and family spent the past week end visiting in Brooks.

Mr. and Mrs. S. Beagle and family of Blackie were recent visitors at the home of Mr. and Mrs. J. Beagle.

Mr. and Mrs. G. Newby and family, spent the Christmas holidays visiting relatives and friends at Milden, Sask.

Misses Ethelyn and Adelma Beagle of Carnaport, Sask., spent Christmas at the home of Mr. and Mrs. R. Culp.

Mr. and Mrs. A. Suchure spent a few days last week visiting in Picture Butte.

Mr. and Mr. Herb House are visiting in Lloydminster with Mrs. House's family.

Mr. and Mr. J. Craig and son were recent visitors in Medicine Hat with Jim's family.

Mr. and Mrs. F. Miller were week end visitors at the home of Mr. and Mrs. J. Deeter of Langdon.

Cpl. and Mrs. H. Lawson and family who have just returned from France are now stationed at Penhold, spent New Year's at the home of Mr. and Mr. W. Blackie.

Mrs. E. Cameron and family spent the holidays visiting her parent, Mr. and Mrs. R. F. Williams.

The FUA and FWUA held there joint meeting in the UFA hall on Dec. 28. Mrs. R. F. Williams and Mr. M. Ward who were delegates to the recent F.U.A. Conference gave their reports. Year ending reports were also heard from various officers. Miss Rose Norton gave a vocal solo, and Mr. M. C. Norton and Rose Norton gave an instrumental duet. Following the meeting a lunch was served.

Howard Salter is visiting in Vancouver for a few weeks.

Mr. and Mrs. Allen Cochrane and son were New Year visitors at the home of Mr. and Mrs. R. B. Williams.

Mr. and Mrs. J. Irwin and family of Balzac were recent visitors at the home of Mr. and Mrs. W. Blackie.

Mr. and Mrs. J. Wiebe of Strathmore spent the week end visiting at the home of Mr. and Mrs. Hurley Williams.

Mr. and Mrs. Dayton Williams spent part of the holidays visiting at Clive at the home of Mr. and Mrs. Earl Salter.

Mr. and Mrs. J. Ward, Mrs. G. Brown and Mr. and Mrs. A. Brown and family were New Year's visitors at the home of Mr. and Mrs. M. Magnusson of Armada.

Mrs. Bill Hughes is visiting her parents Mr. and Mrs. J. Richardson, in Moose Jaw, for a few days.

Some of the young people who visited there homes here for the holidays were Ronny Hayes, Marj Steiner, Muriel De Witt, Joyce Curtis, Danelle Williams and Annette Siracky.

Congratulations to Ivor Oberhaltzer and Eleanor House on their recent engagement.

Mr. and Mrs. G. Ward have returned home after honeymooning in the States and B.C.

Mr. and Mrs. L. Henry of Vulcan were Sunday visitors at the home of Mr. and Mrs. Leigh Williams.

Mr and Mrs. C. Frances of Calgary were recent visitors at the home of Mr. and Mrs. W. McDaniel.

Mr. and Mrs. N. Dumka and family of Vulcan were recent visitors at the home of Mr. and Mrs. Jack Roberts.

One of the biggest fires this town has known for a number of years took place last Thursday morning. The barn and contents belonging to Chester Armery were completely destroyed. Five milk cows, two calves and a sow were also burned. The fire broke out early in the morning and by 3.30, when it was noticed by them, the buliding was well ablaze. Many neighbors and town people soon arrived on the scene to help keep the fire from spreading to surrounding buildings.

Mrs. Mary Henry, 83, an old timer of the district passed away in the Vulcan hospital last Thursday, after a brief illness. She is survived by 4 daughters and 2 sons. Funeral services were held in Calgary on Monday afternoon.

HERRONTON

Sorry that Mrs Ellen Switzer had to spend a few days in the High River hospital.

The Alberta Wheat Pool held their annual picutre show and program on Tuesday evening with an excellent turnout. Mr. Sam Brown gave a talk along with the field man. Also a report was given on 4-H Club work. Mrs. Douglas of Vulcan gave a talk on the A.F.U. with an organization meeting to be held at the hall on Tues., January 11. Lunch was served by the Community Club from which over $32 was cleared.

On Wednesday the County held a meeting in the hall to discuss the pros and cons before the coming vote.

The family of Mrs Laura Johnson of Claresholm held a family reunion at her home on Sunday, Jan. 2 in a combination celebration of New Year's Day and Mrs. Johnson's 73rd birthday of Jan 6th. Those present included Mr. and Mrs. Vic Davies, Jim, Elroy, Willard and Doug; and Mr. and Mrs. Dave Sewell, Jimmy and Marilyn of Herronton; Mr. and Mrs. Bud Anderson, Lorie, Michael, and Roddy of Calgary; Mr. and Mrs Elmer Johnson, Marion and Carol, Mr. Carla and Mr Alfred Johnson of Claresholm; Miss Beverley Wady and Miss Arlene Eamor of Blackie.

Crankshafts Ground without removing the motor
SPARKS' AUTO SALES
Phone 2042 High River

We have so much to protect

This Canada of ours — is ours to enjoy at a price — the price of constant alertness.

We cannot take for granted our freedom to worship, to vote, to educate our children, or to order our home life as we please. All these freedoms are ours only as long as we are willing to do everything necessary to maintain and defend them.

All honour then to the Canadian Soldier — the steadfast guardian of all our free institutions. Without men like him, the Canada we love might cease to be.

We have so much to protect. Let us all do our part, without let-up, whatever way our duty lies.

SERVE CANADA AND YOURSELF IN THE ARMY

To be eligible you must be 17 to 40 years of age, skilled tradesmen to 45. When applying bring birth certificate or other proof of age.

Apply right away — *For full information write or visit the Army Recruiting Centre nearest your home.*

No. 10 Personnel Depot, Currie Barracks, Calgary, Alta. — Tel. 42171 — Local 71
The Army Information Centre, 10042 - 101st St., Edmonton, Alta. — Tel. 43288
The Army Information Centre in your home town.

OSZW-AYV

Try Advocate Classifieds

SHOP AND SAVE in

104 PAGES CROWDED WITH MONEY-SAVING BARGAIN OFFERINGS

Now on its way to EATON customers. Watch for yours — or get one free on request to EATON'S, Winnipeg. Shop early for best sharing. In effect January and February but we cannot promise all these special stocks to last the full time of the Sale.

THE T. EATON Co CANADA LIMITED

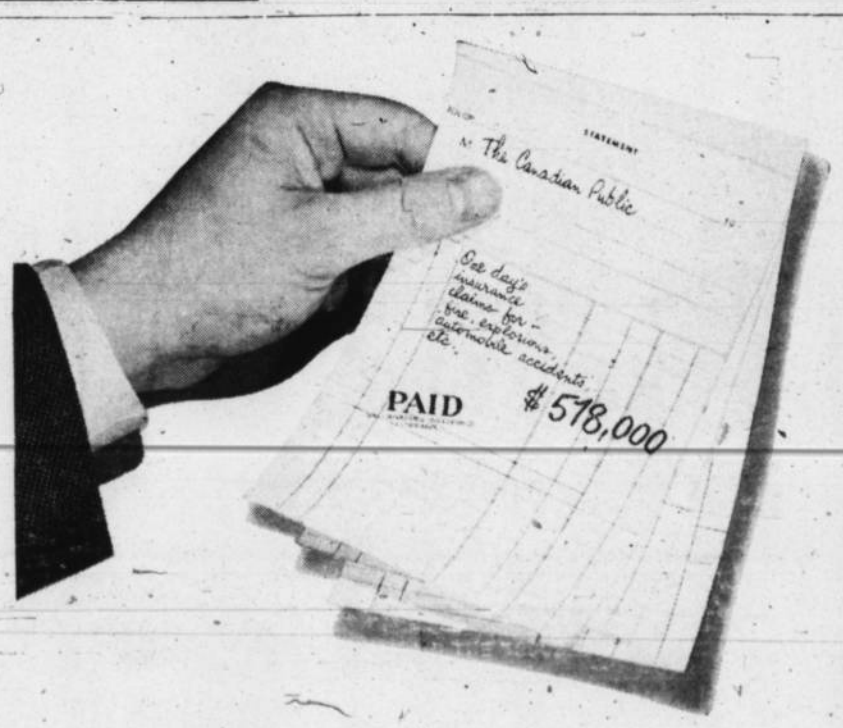

insurance
paid this bill today...

Every day the fire, automobile and casualty insurance business in Canada pays out more than half a million dollars in settling a variety of claims — from broken windows to explosions.

Honorable and prompt payment of all just claims is the goal of every insurance company and "good faith" on both sides must govern the handling of every insurance claim to keep the flow of payments moving.

ALL CANADA INSURANCE FEDERATION

ALL CANADA INSURANCE FEDERATION
on behalf of more than 200 competing companies writing Fire, Automobile and Casualty Insurance.

SEED FOR 1955

Because of the widespread damage this season from both stem and leaf rust there will be a heavy demand for rust-resistant varieties of wheat. Stocks will be limited and farmers would, therefore, be well advised to order their seed early. Our "Crop Testing Plan" is ready to assist you in securing your requirements for 1955.

SEARLE GRAIN COMPANY, LTD.

47

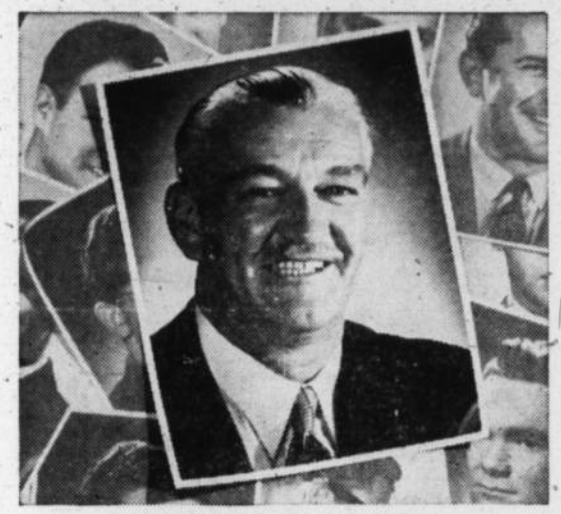

Nomination for Man of The Year

FOR helping to improve his own and other communities throughout the nation . . . for benefiting his fellow-citizens in countless ways . . . this man surely deserves special honours.

He's not a famous personality. But, as the typical Canadian life insurance policyholder, he represents millions of people. And each of these people renders very useful services to his community.

How?

By providing funds which his life insurance company invests for him in ways that help finance new homes, public works, utilities and industrial developments. Together with other policyholders, he puts more than *250 million dollars* to work in such projects from coast to coast every year!

Moreover, he has taken steps to make sure that, if anything happens to him, his family will not need to depend on others for support.

So if you are a life insurance owner, take a bow! While you're providing security for your family and yourself, you're also helping to make Canada a better land to live in!

THE LIFE INSURANCE COMPANIES IN CANADA

Comprising more than 50 Canadian, British and United States Companies

"It is Good Citizenship to own Life Insurance"

L-954D

Carmangay

Mr. and Mrs. Bill Ewings were guests at the home of Mr. and Mrs. Dan Davies at Wellng on Sunday.

Mr. and Mrs. Fred Ewing of Lethbridge were guests at the home of Mr. and Mrs. Bill Ewing.

Ken Moore's rink were winners of the $100 Jackpot Bonspiel in Barons on Saturday. Ken Moore, skip; Delmer Volk, 3rd; Fank Kryzanouski, 2nd and Paul Kryzanouski, lead. Score 11-10.

Patients in the local hospital are Mrs. Gower, Mrs. Wise, Mrs. Coombs and Baby Yoemens, Collin Greene, Boyd Greene, Mr. Fokitie from Foremost, Mr. Toth of Lethbridge and Mr. B. Baumers.

The regular W.A. meeting was held on Friday Jan. 7th. There were fourteen members present and one new member joined. Mrs. Ed. Wattwood read the devotional service. Mrs. Roy Church and Grace Hillard were hostesses. It wa decided to carry on with the serving of lunches to the Lions after each meeing.

On Sunday afternoon a large crowd turned out to watch the hockey game between the Fathers and Sons. The teams presented a very entertaining game with the father winning with a score 8-5.

A curling bonspiel was held on Sunday at 4 p.m. and 7 p.m. in the new curling rink. Another Bonspiel was got up with 42 rinks on Monday afternoon with a large crowd turning out.

The Students Union held their meeting on Friday Jan. 7th. The new officers are: President, Walter Bon; V. Pres, Dick Brown; Sec., Carol Smith; Treas., Sloane Smith; Boys sports rep., Gary White; Girls sports rep, Marjorie Miller; Social Convenor, Billy Yanoski; Press rep., Mirra Smith. Plans were made for a high school Bonspiel for Saturday with ten rinks.

Carol Smith had a birthday party in the holidays with twenty five high school students present. Everyone skated from 7.30 until nine o'clock. A meat ball and spaghetti supper was served in the basement of the new house. Games were played and the evening finished with dancing.

The C.G.I.T. Girls met on Monday Jan. 10th with 100% attendance. The meeting opened with a singsong. At the business meeting it was decided to help with the church service on Jan. 30th, and take over the complete service on February 20. Plans to repair the hymnbooks as a project were made. Rev. Dawson spoke on the Communion Classes which are being held each Monday evening at 7.30. Anyone wishing to attend may do so. The meeting ended with working on the C.G.I.T. project.

The meeting closed with "the Worship" lead by Miss Audrey Burns.

The boys and girls basketball teams went to Milo on Friday night. The Carmangay teams won both games. The next league game will be on Jan. 20, at Carmangay with Champion as guests. Come out and support your home teams.

At the Christmas program held at the Carmangay High School, Murray Davies was presented with a scholarship given each year by the Home and School Assoc. for having attained the highest marks in Grade Nine departmental examinations last term for the Carmangay School. Mrs. W. Knight, who was Murray's first teacher and now president of the Home and School Assoc., made the presentation. Murray is the only son of Mr. and Mrs W. G. Davies of Carmangay.

Velia Taylor of Okotoks is at home with her parents and will be staying for awhile.

Carmangay

Community Hall

Theatre

Saturday, Jan. 15th

at 8:00 P.M.

M. G. M.'s famed stage hit, now big color musical.

"Kiss Me Kate"

-- starring --

KATHRYN GRAYSON
HOWARD KEEL
ANN MILLER

with

Keenan Wynn, Bobby Van James Whitmore, Kurt Kasznar and Dorothy Kingsley.

Photographed in ANSCO COLOR

Print by Technicolor

Redlandview News

Mr. and Mrs. Clare Dunham accompanied by Bert Metheral and Mrs. Roy Fulton attended Mr. Wheatley's funeral in Calgary on Tuesday.

Bev. Banks, Harry Johnson, Geo. Fulton and Alvie Fulton are curling at Mossleigh this week.

Mr. and Mrs. Joe Rushfeldt and son Danny, spent Sunday at her parents Mr. and Mrs. A. W. Turner at Cochrane.

Congratulations to Mr. and Mrs. Stan Kehr on the birth of a son, Jan. 10, at the General Hospiatl in Calgary.

Jimmy Jensen, Alvin Jacobson, Harold Bride and Wilf Callagham are curling at Stavely and Claresholm in the Foothills Bonspiel.

Mr. and Mrs. John Ell of Grassy Lake returned home on Monday after spending a few days at the home of Mr. and Mrs. Alvin Jacobson.

Mr. and Mr. John Schierman and family accompanied by Mr. and Mrs. Albert Schierman were visitors at the home of Mr. and Mrs. Sam Schierman at Warner.

Linda Roebuck and Margaret Willard spent the week end with Sandra and Margo Snow.

Mrs. Andy Knive had the misfortune of slipping on the ice and breaking her wrist. Friends and neighbors wish her a speedy recovery.

Mrs. G. Giles spent Friday and Saturday in Calgary last week.

Correction -

January e news item: Christmas dinner was held at the home of Mr. and Mrs. Emmanuel Rushfeldt and New Year's dinner was at Mr. and Mr. Frank Colson of Calgary.

The natural increase — excess of births over deaths — of Canada's population in 1953 was 289,444.

Try a Classified — quick results at low cost.

Don't

. . . GIVE THAT PRINTING JOB TO A CITY SALESMAN.

FOR BEST OF QUALITY PRINTING AT LOWEST POSSIBLE PRICES—SEE

The Advocate

PHONE 36, VULCAN

TRY ADVOCATE CLASSIFIEDS

Alberta's Treasury Department

The Treasury Department is concerned with any governmental activity that involves the receipt, custody or payment of money. The department was established by an Act of the Legislative Assembly called 'The Treasury Department Act' and is headed by the Provincial Treasurer.

The Treasury Department Act prescribes the main function of the department which is the management and control of revenue and expenditure of the province. Each year the Provincial Treasurer prepares a budget containing estimates of the amounts required to pay the various expenses and costs of government services, as well as the estimates of revenues accruing from various sources.

The Budget Speech, delivered by the Provincial Treasurer to the Legislative Assembly, is a general statement explaining the financial condition of the province and the fiscal program of the Government. The estimates are the amounts of revenues and expenditures expected by each department, and when passed by legislature, they control the coming year's expenditures.

The Provincial Auditor, an official appointed by the Lieutenant Governor in Council under the Seal of the Province, keeps the accounts of the province. His responsibilities involve the checking of each item of revenue and the approval of each expenditure. He prepares the Public Accounts in which all the financial transactions of the province during the last fiscal year are set out.

As the Treasury Board, the Executive Council frames regulations respecting the bookkeeping and accounting of the Government.

The Treasury Branches Act authorizes the Provincial Treasurer to establish and operate branches of the Treasury at points throughout the province. To date, 47 branches, 13 sub-branches and 84 agencies have been established.

The Alberta Government Purchasing Agency Act is administered under the supervision of the Provincial Treasurer and the Director of Purchases is responsible to him. The Purchasing Agency purchases all supplies required by government departments.

Also attached to the Treasury Department is the Office of the Queen's Printer. The Queen's Printer is responsbile for the publication of "The Alberta Gazette," which contains Government proclamations and official notices. This office publishes the statute of the province and all other Government publications, and supplies all printing, stationery and general office supplies required by the departments.

The Provincial Treasurer administers The Retirement Annuities Act through which Alberta citizens may purchase annuities with a small initial deposit.

For administration purposes, the Board of Public Utility Commissioners is attached to the Treasury Department. Among its many responsibilities the Board regulate the rates charged by utility companies, protects the people of Alberta from unwise investments, approves debentures and regulates the financial activities of local governments. In regard to milk control, the Board computes the average cost of production, audits dairy plants and determines prices charges for the consumer.

GOVERNMENT BUSINESS IS YOUR BUSINESS

GOVERNMENT OF THE PROVINCE OF ALBERTA

Vulcan Branch No. 21
Canadian Legion, B.E.S.L.

ANNUAL GENERAL MEETING

will be held in the Legion Clubrooms

WEDNESDAY, JANUARY 19th

at 8:00 p.m.

- General Business
- Election and Installation of Officers
- Refreshments

TOWN OF VULCAN

Rink Schedule

MONDAY —
2:30 p.m.—Pre-school age and parents.
4:00 p.m.—Skating 12 and under (when no hockey game)
6:00 p.m.—Hockey Practice, Ages 11-14.
7:30 p.m.—General Skating (when no hockey game)

TUESDAY —
2:30 p.m.—Pre-School age and Parents
4:00 p.m.—Fancy Skating
6:00 p.m.—Hockey Practice, Ages 14-18
7:30 p.m.—General Skating

WEDNESDAY —
2:30 p.m.—Pre-School Age and Parents
4:00 p.m.—Skating 12 and under (when no hockey game)
6:00 p.m.—Hockey Practice, Age 11 and under
7:30 p.m.—Hockey or General Skating

THURSDAY —
2:30 p.m.—Pre-School Age and Parents
4:00 p.m.—Fancy Skating
6:00 p.m.—Hockey Practice, Ages 11-14
7:30 p.m.—General Skating

FRIDAY —
2:30 p.m.—Pre-School Age and Parents
4:00 p.m.—Skating 12 and under (when no hockey game)
6:00 p.m.—Hockey Practice, Ages 14-18
7:30 p.m.—Hockey or General Skating

SATURDAY —
10 a.m.—Hockey Practice, 11 years and under
12 noon—Fancy Skating
2 p.m.—Hockey game or General Skating
7 p.m.—General Skating

SUNDAY —
Morning—Senior Hockey Practice
2:00-4:00—Hockey or General Skating

When Hockey games are played on Sunday there will be a short period of Free General Skating immediately afterwards, otherwise regular rates prevail.

NOTE: Due to the late season it may be necessary to alter this schedule slightly from time to time, but every effort will be made by the rink manager, and the committee to provide maximum facilities for everybody.

YOUNG MEN . . .

Make the ARMY your career!

The Army Recruiting Officer

WILL BE IN VULCAN

at the Vulcan Armouries

WEDNESDAY AFTERNOON
JANUARY 19th

and will be glad to answer your enquiries and give you information regarding enlistment in the Canadian Army (Regular).

DAVE MAILER'S

DAIRY AUCTION SALE

Of Milch Cows and Springing Heifers

The Auction Sale will be held at Dave Mailer's Farm, located one-half mile west of Calgary. Go west on 26th Ave. to 37th Street S.W., then go ½ mile straight west to the farm. (Follow the signs.

on

FRIDAY, JAN. 21

at 1:00 p.m. sharp

65 HEAD OF DAIRY CATTLE

T.B. tested. Bang's calfhood vaccinated or Bang's tested. Comprising of 21 head of Holstein Heifers, 2 to 3 years old. Three of these heifers have just freshened, balance will freshen in January and February. One Holstein Cow, 6 years old, just fresh. 12 head of Guersney Cows and Heifers, 2 to 7 years old. Two head are fresh, the balance are springing heavy. 18 head of Jersey Cows and Heifers, 2 to 6 years old. Two head are fresh, the balance are springing heavy. 7 head of Heifer Calves, 6 to 12 months old. 7 head of Newborn Calves (5 heifers and 2 bulls).

NOTE: This is a good, young herd of dairy cattle, very gentle and in nice condition. Don't miss this sale if you want good milch cows and heifers. Absolutely no reserve.

Lunch served at a nominal fee

TERMS CASH NO RESERVE

Owner: Dave Mailer
Phone 1198821, Calgary.

George MacLean, Auctioneer

"The Farmers' Auctioneer" 20 Years' Experience
License 75-52-53
Phone 63594 424 8th Ave. N.E., Calgary Phone 63594
"Your Sale in My Hands Means Money in Yours"

AUCTION SALE

ESTATES OF

HILDA ARMSTRONG & NORMAN L. ARMSTRONG

Acting on instruction from the Public Trustee, Edmonton, I will sell the following goods and chattels by Public Auction, at

LOMOND

(Premises next door west of Community Hall)

SATURDAY, JAN. 15th

at 1:30 p.m.

1940 Chevrolet Sedan; Three Fishing Nets; Roger's Majestic Radio; Electric Washing Machine; Coal Furnasette: Coal Range; Kitchen Table and 4 Chairs; Dining Room Table and 4 Chairs; Kitchen Cupboard; Clothes Closet; China Cabinet; Ironing Board; Wash Tub; Dresser; 2 Double Beds; 2 Double Bed Springs: 2 Double Mattresses; Curtains, Quilts, Pillows, Sheets, Glassware, Dishes, Cooking Utensils, Woolen Mackinaw and Old Clothes, Wrist Watch. Metal Cash Box.

TERMS CASH — NO RESERVE

CLIFF GOULD, Clerk of Sale

J. Lawrence Richardson, Auctioneer

Lic. No. 159, Vulcan, Alta.

Champion

Mr. and Mrs. George Rhodes of Calgary were visitors with relatives in town and district during the past week end.

Mr. and Mrs. Harry Bye of Magrath were recent visitors at the homes of Mrs. Archie Ruggles and Mr. and Mrs. Clarence Rhodes.

Mrs. A. B. DeWolf of Montreal and Mrs. C. Bulow of Calgary were holiday guests at the Frank Little home. On Monday they motored to Medicine Hat, visiting Mr. and Mrs. R. C. Fountain. Mrs. DeWolf will leave for her home in Montreal from there.

Mr. and Mrs. F. Little drove to Calgary Sunday to visit Mrs. A. C. Little on her birthday. The J.C. and Roy Little families of Stavely were also guests at the home of Mrs. B. Hummel.

The first bonspiel of the season began last Wednesday, with only local rinks participating. The 3-day contest ended on Thursday at mid-night, with the rink skipped by Bob Fath, Ruth Pasolli 3rd, Walter Rhodes lead and Phillip Fath 2nd winning the 1st competition. The G. Racher rink was made up of the following personnel: Gordon Carlson, lead; Cecil Rhodes 2nd and Raymond Fath 3rd, and won the second competition.

K. Diewold of Calgary was a business visitor in town during the week end.

Mr. and Mrs. A. E. Howerton were Sunday visitors at Carseland.

Sheila Trebor is a patient in the Vulcan hospital, suffering from bronchial pneumonia.

Friends will be sorry to hear that Mrs. Fred Wise is a patient in the Carmangay hospital.

Mrs. Gladys Davey has returned from the Vulcan hospital and is convalescing at her home.

Doug Smith, eldest son of Mr. and Mrs. George Smith is a patient in the Red Cross Crippled Children's Hospital in Calgary. Best wishes are extended to him for a speedy recovery and homecoming.

Mrs. Campbell of Milk River was a recent visitor at the home of her brother-in-law and sister, Mr. and Mrs. Peter Dawson.

The Explorers, who are under the leadership of Miss Elsie Gordon recently entertained the mothers of the members at a Christmas Party in the parlors of the United Church. Mrs. Dawson, by special request of the girls, was present. The girls presented their mothers with gifts they had made, and exchanged gifts with each other. A short program was presented, with Mrs. Les Christensen as pianist. Refreshments were served at the close of the program.

Mr. and Mrs. George Ellis left last week to visit relatives in Trout Creek, Ontario and will return by way of River Falls, Wisconsin.

Jack Howerton of the Royal Canadian Navy, spent several days at his home here this week, en route to the Naval Base in Cornwallis, Nova Scotia. He will be on board the HMCS Fortune when he arrives in the East.

Billy Perron of Edmonton is visiting his brother-in-law and sister, Mr. and Mr. Fred Fleming, Jr.

Friends will be glad to hear that the infant son of Mr. and Mrs. Glenn Racher has returned home after being a patient in the Vulcan hospital for some time.

CAREER NIGHT

Vulcan High School Auditorium

TUESDAY, JANUARY 18

AT 8:00 P.M

Students in Grades 9 to 12 of all County of Vulcan High Schools, and their parents, are invited to attend.

ADDRESS BY A. A. ALDRIDGE

Supervisor of Guidance, Department of Education

GROUP DISCUSSIONS

Speakers will be present to address the various groups and give information on different vocations, as follows:

R. C. M. P.	Const. Heembrock
NURSING	Miss Ferguson, Director of Nurse Recruitment. Miss M. Sissons, Matron of Vulcan Municipal Hospital.
AGRICULTURE & FARMING	Hugh Michael, District Agriculturist
SECRETARIAL	E. C. Henderson of Henderson Secretarial School
BANKING	D. S. Paris, Manager, Vucan Branch, Canadian Bank of Commerce
ARMED SERVICES	Fl. Lt. Reid, R.C.A.F.
ENGINEERING	G. L. Iveson, Imperial Oil
UNIVERSITY TRAINING	Dr. A. J. Cook, University of Alberta
TECHNICAL TRADES	O. Kengsop, Institute of Technology and Art
EDUCATION	S. A. Earl, Co-ordinator of Teacher Training

- SPONSORS -

DEPARTMENT OF EDUCATION, GUIDANCE BRANCH
COUNTY OF VULCAN PRINCIPALS' ASSOCIATION
VULCAN LIONS CLUB
STUDENTS UNION OF VULCAN HIGH SCHOOL

LUNCH WILL BE SERVED BY THE VULCAN HIGH SCHOOL STUDENTS UNION

The Vulcan Home & School have graciously posptoned their regular meeting until Tuesday, Jan. 25, to allow the Career Night to be held January 18.

District News

From Our Correspondents

EASTWAY

Mr. and Mrs. Bill Cockwill and Betty Ann attended the latter's brother's wedding in High Rvier last Saturday.

Bill McMullen and George Gooch were business visitors to Calgary on Monday.

Mr. and Mrs. Norman Twiss and Billy returned to their home in Forest Grove, Oregon, after spending a short noliday with relatives and friends in the district.

Bill Marshall returned home Sunday from a trip to Portland, Oregon.

Mr. and Mrs. Albert Hellevang recently moved to Carseland to spend the remaining winter months at the Carseland Curling Rink.

Miss Marjory McMullen journeyed to Lethbridge Tuesday for a few days visit.

Friends of Alden Fleming will be pleased to hear he returned home Monday, after spending a week in the local hospital.

We are sorry to hear Wilf Malmberg is at home with a badly sprained ankle.

Jim Wyatt and sons and Mr. Lawson were last week visitors at Frank Wyatt's.

Mr. and Mrs Frank Wyatt were Calgary visitors last Thursday and were supper guests of Mrs. Frank Lent, along with Mr. and Mrs. Henry McBride and Bill McBride, all former residents of this district.

ENSIGN

Calgary visitors last week were; Mr. and Mrs. Bill Turley and Billy; Mr. and Mr. B. Brown, Mrs. Thorp, Mrs. Mary Ruark, Mrs. O. Paton, George and Jean Churchill, Mrs. Fisher, Mr. and Mrs. N. Flebotte, and Mr. and Mrs. A. McIntyre.

Mr. and Mrs. Stanley Hogg of Claresholm spent New Year's day at the home of Mr. and Mrs. Alex Reid.

Mr. and Mrs. Donald Smith and family of Three Hills spent Sunday with relatives in the district.

Jessy Welsh spent last week in Calgary.

Friends of Pete Flebotte willl be sorry to hear that he is now a patient in the Holy Cross Hospital in Calgary.

Mrs. Nellie McDonald of Calgary spent several days visiting at the home of Mr. and Mr. Archie McIntyre.

The Ensign Ladies Community Club held their monthly meeting in the Ensign Hall Wed, Jan 5th. The roll call was answered with the usual membership fee, business being carried on as usual. It was decided that the club help pay for the chairs that have been ordered. The ladies all being very well pleased with the improvement and remodelling of the kitchen in the Hall. It was also decided to further improve the kitchen by building cupboards and work tables. The surprise box was donated by Mrs. J. Hunter and won by Mrs. Zebedee. A lovely lunch was served by Mrs Knight and Mrs. Larsen. Next meeting to be held on Feb. 2. Roll call to be articles for the Fish Pond. New members and visitors are always welcome.

Sunday dinner guests at the home of Mr. and Mrs. Bill Turley were Mr. and Mrs. Curly Collison and girls of Claresholm, and Mr. and Mr. Harold Hansen and family.

The country Ladies Birthday club met at the home of Mrs Ollie McFadden on Jan. 6th, and also at the home of Mr Else Vian on Jan 10th. Enjoyable afternoons were spent at both places Mrs. Vian having a contest for the ladies which was won by Mrs. Vi Hagen. A very delicious lunch was served by both hostesses.

The measles are still going around with new cases being reported daily.

The Ensign Curling Club got off to a fine start Monday night Jan. 10th, on the square draw.

CHAMPION THEATRE

Saturday, Jan. 15th

"Dial M For Murder"

RAY MILLAND
GRACE KELLY
ROBERT CUMMINGS

An Adult picture

Directed by Alfred Hitchcock

A Warner Bros. picture in Warnercolor.

LEGION DANCE

— at —

CHAMPION

Friday, Jan. 14th

LITTLE'S ORCHESTRA

Gents $1.00 — Ladies 50c

Lunch Extra

ERICKSON'S

HARDWARE AND FURNITURE

Complete Line of Hardware

Sturdie Oils and Greases

Monamel Paints — Armstrong's Floor Coverings

Phone 12 — CHAMPION

CHAMPION ELECTRIC

PLUMBING - - - HEATING

WIRING AND ELECTRICAL APPLIANCES

Propane Gas and Appliances

Digging Fields & Water Lines

Phone 16 — STAN MATLOCK — Res. 74

J. WORTHINGTON

Sales Phone 18 — INTERNATIONAL HARVESTER — Service CHAMPION

Pay Less For Cash!

MARGARINE, Sunbrite	3 lbs. 85¢
INGERSOLL BABY CHEESE ROLLS, 1's	49¢
LIBBY'S CATSUP, 13 oz.	23¢
PORK & BEANS, Malkin's Best, 15 oz.	4 tins 57¢
PLUM JAM, Malkin's Best, 4's	65¢
WESTON'S SUPERIOR BISCUITS, 1 lb.	39¢

Mid-January Clearance Sale

25% DISCOUNT ON ALL DRY GOODS

Parkas — Dresses — Footwear — Baby Wear

Men's and Ladies' Wear — Textiles

ALLON & McLEOD

Groceries — Dry Goods — Footwear

Phone 34, CHAMPION, Alta.

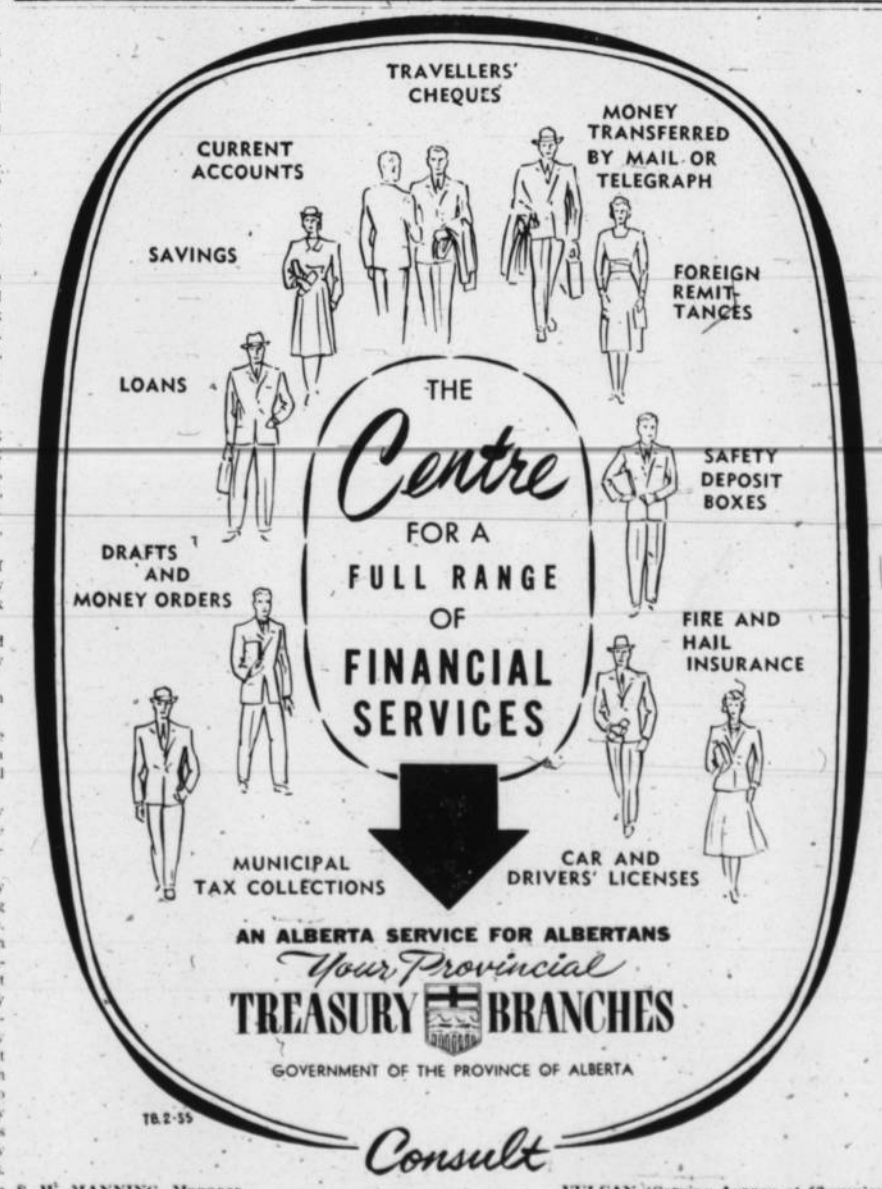

S. W. MANNING, Manager — VULCAN (Serving Agency at Champion) (Serving Sub-branch at Carmangay)

Try Advocate Classifieds

Professional and Business Directory

A. D. Tompkins
M.D., L.M.C.C.
Physician & Surgeon
Office Hours:
10 a.m. to 12 noon — 2 to 5 p.m.
Carson Block, Vulcan

Dr. P. M. Bramble
L.R.C.P. & S.I.
PHYSICIAN & SURGEON
—Telephones—
Office 249 Residence 45
—Office Hours—
10 a.m. to 12 2 p.m. to 5 p.m
Totem Block, Vulcan

John M. Jamison
BARRISTER — SOLICITOR
NOTARY PUBLIC
Bruce Block
Phone 39 Vulcan
Residence Phone 34

George E. Hill
- General Accounting
- Income Tax Returns

—Phone 341—
Main Street Vulcan

HOME FURNISHINGS
Vulcan Furniture
—Phone 53—

—For your—
PLUMBING
GAS-FITTING
Installations & Service
—call—
McNarland Plumbing
Phones: Bus. 379, Res. 100
"No job too big or too small"

G. A. SALES & COMPANY
CERTIFIED
PUBLIC ACCOUNTANT
Telephones
Bus. 277 Res. 118
Vulcan, Alta.

McColl-Frontenac
Texaco Products
ALEX GRANT
Phones: Bus. 150, Res. 164

Canadian Legion
B.E.S.L.
VULCAN BRANCH No. 21
Complete Club Facilities
Visiting Members Cordially Welcome

BIG OR SMALL
WE PRINT IT
THE VULCAN ADVOCATE

FRANK McNIVEN
AUCTIONEER
Phone 91733, Blackie
LICENSED AND BONDED
Licence No. 33

Floor Sanding
Old Floors Made Like New
New Floors Finished
— PAINTING —
PETE ROBERTSON

Phone 127
PHONE US FOR REPAIRS TO YOUR CONNOR WASHER
Vulcan Electric Co.

Dr .G. H. Gibb
DENTIST
BRUCE BLOCK, VULCAN
Phone 176
Office Hours:
9 to 12 noon, 1 p.m. to 5:30
Closed Wednesday afternoons
Evening appointments by request

- REMODELLING
- ALTERATIONS
- GENERAL BUILDING
- CABINET WORK
- KAISER LIFETIME BAKED ENAMEL SIDING

W. E. ROEBUCK
PHONE 325 — VULCAN

Painting-Decorating
TEXTURE CEILINGS
Plasterboard Joint Filling
PIET TEN KATE
Blonding — Free Estimates
Phone 363, Vulcan
Basement Dr. Tompkins' Office

J. S. SIMPSON & SON
Plumbing
Heating Tinsmithing
Business Phone 58, Res. 52
Vulcan — Alberta

FOR ALL CLASSES OF
INSURANCE
Life - Fire - Auto - Hail
—SEE—
R. E. CHAPMAN
Phone 39 — Lomond

HOUSE MOVING, ETC.
THOS. TRUSSELL
DISC GRINDING
Satisfaction Assured

DAVE SMITH
—AGENT—
- Maple Leaf Petroleum Ltd. Products
- UFA Farm Supplies
- CCIL Machinery

Phone 129, Vulcan

Agent For
Canadian Oils Ltd.
WHITE ROSE PRODUCTS
HAROLD BOUTLAND
Phone 267 or 238

Imperial Oil Products
Ed. NELSON
Phone 60, Vulcan

J. ALLEN BAKER
AUCTIONEERING SERVICES
at your request.
PAST PERFORMANCE YOUR GUARANTEE
Phone 9130-11, High River
or write P.O. Box 29
Cayley, Alta.
License No. 207

District News

BRANT

The Home and School Association met in the Brant Sshool, on Wednesday evening at 8 o'clock with 23 parents present.

The minutes were read, followed by a report from Gordie Thompson on the Skating Rink project, Money was urgently needed. Ideas were asked, and several suggestions were given. A variety show was voted on and will be held at a later date. A box social was suggested and voted on and carried with all in favour. This is to be a Valentine Box social to be held Feb. 11 starting at 8 o'clock with a dance. Mrs. Walbauer and Ted Olsen volunteered to act as convenors for the social.

Mrs. Gallaugher reported on collections for Candy bags, stating the total taken in was $77.25. The treasurer's report was given, showing on hand $81.55 up to date. Mrs. Pearson made the motion that $35 be sent to Vulcan Calgary Power as a deposit on electric lights for Skating Rink.

Mr. McKay addressed the meeting on a tree planting campaign—for the school, to be carried out throughout the province for the Jubilee year. Home and School are going to accept this project, and a committee will be formed at a later date.

Mr. Smith, on behalf of the Sunday School building, asked for volunteers to help in getting the building ready for the Cubs, Guides and Brownies, etc, to use as well as other organizations of the district.

A very interesting and amusing program followed consisting of Roll playig, the subject being the training of our children. Leaders were; Mrs. Hunter, Mrs. Pence, Mrs Gallagher and Mrs. Henry. Lunch was served by Mrs. Olsen, Mrs. McKay and Mrs. Ball.

Mr. and Mrs Wilkinson from Spokane, Washington spent Christmas with their daughter, Mrs. Clark Fletcher and family.

Mr. and Mrs. Gordie Thompson and family motored to Diamond City for New Year's.

Elton Wilkinson was home for New Year's from Exshaw, where he is working.

Mr. and Mrs. Hanson and Crystle, Johnnie and Frankie from Magrath spent New Year's visiting Mr. and Mrs. Pearson.

Luck strikes again for Benny Bull. This time a television set, last year a car. Both tickets were bought at Vulcan. The television set tickets were sponsored by the Elk Lodge, Vulcan.

Mr. and Mrs Andy Heggen and daughters Beverley and Susan from Calgary were visitors for the week end with Mr. and Mrs. Sellers and family.

Mr. and Mrs. Don Schultz and Bill and Jack have motored to High River to have New Year's dinner with Mr. and Mrs. Finders.

Mr. and Mrs. Harold Tresider and family spent Christmas day at Ross Littles.

Mrs. W. Groenveld left for Sask. for a short visit with Mrs. Groenveld's family.

Mr. and Mrs. Alvin McWilliams and family drove down to Calgary for Christmas.

Mr. and Mrs. W. Kuckle and family of Hussar, Mr. and Mrs. S. Berg of Red Deer; Mr. and Mrs. Shorty Bossert and family of Craigmyle; Mr. and Mrs. Tom Hathaway, Bill Hathaway, Mr. and Mrs. Tom McGillis and family of Mossleigh and Floyd Browers, of Mossleigh, were Christmas holiday visitors at the home of Mr. and Mrs. John McGillis and Bud.

Mr. and Mrs. Herb McWilliam and family were Christmas day guests of Mr. and Mrs. Alex Paul and Mr. and Mrs. Roy Paul.

Mr. and Mrs. Donovan were recent Calgary visitors for several days.

Mr. and Mrs. Milt Brunskill have left for down east for a six week holiday. While they are away, Mr. and Mrs. E. Arnhorn are watching over things.

Friends of Bob Cummings were sorry to hear of his sudden passing away on December 28 in the hospital in Calgary after a short illness. The funeral arrangements were in charge of McGinnis and Holloway and the funeral held Dec. 30, interment being in the Field of Honor at Union cemetery. Mr. Cummings was 58 years of age and a former resident of this district. t

FARROW

(Late)

The December meeting of the Farrow W.A. was held at the home of Mrs. Elinor Percival with nearly all members and Mr. and Mrs. Jackson from Carseland in attendance. Various items were discussed including the children's program to be held the next night at the church. The Treasurer then gave her annual report, etc. After the adjournment of the meeting the hostess read a verse to each individual telling them where to look for their pollyanna gifts. A very delicious Christmas lunch was then served by Mrs. Ted Percival and Mrs. David Randle. The various officers also took the opportunity of thanking everyone for the assistance given them throughout the year.

The children's program which was held in the Farrow United Church was a great success with all performers doing very well. The Sunday School teachers are to be applauded for their work and interest which made this such a standout success. There were individual recitations, group recitals and group plays put on by the various classes. All the children of the Sunday School then gathered upon the stage to sing Joy To The World, and upon sighting old Santa Claus they all vigorously sang Jingle Bells for his benefit. After receiving their candy bags from Santa and Bible markers from Mr. C. Lauray, all were content to head for home.

Members of the Farrow W. A. packed Christmas parcels for 4 members of the community at their meeting at Mrs. Percival's.

Mr. and Mrs. Leonard Stevens, Sharon and Linda were Christmas Day visitors at the home of Mr and Mrs. C. Stevens of High River. Mr. Stevens sister and brother-in-law from Havre, Montana, were also holiday visitors at the home of their parents.

Mr and Mrs. Charlie Meadows and famliy and Mr. and Mrs. O. D. McWilliams of Calgary were guests of the R. J. McWilliams.

1,200 miles of new railway line is under construction or has just been completed in Candaa, bringing the country's total of single track up to 43,000 miles — nearly enough to go twice around the world at the equator.

WISCONSIN SALES
OVERHAULING & COMPLETE PARTS SERVICE
Sparks Auto Sales
Phone 2042
HIGH RIVER

INSTANT RELIEF!
Prepared PINEX cough syrup
At the first sign of a cough due to a cold . . . take Pinex Prepared. Enjoy the instant, soothing relief it brings. Ease the soreness and irritation *fast*. Pinex tastes so good that children love it. Keep a bottle always in readiness for sudden winter coughs.

At all druggists'

Henry Gilchrist, Auctioneer
—AT YOUR SERVICE—
Farm and Livestock Sales a Specialty
33 YEARS EXPERIENCE
Phone 11933-31, Calgary, or R204 Champion
Box 353, Calgary, Alta. License 86

BE SURE YOUR SEED WILL GROW
Use Our FREE Seed Testing Service
CLEAN AND TREAT YOUR SEED EARLY
We Stock Agrox and Mergamma—The Best Seed Treating Chemicals
MAINTAIN QUALITY — BUY SOME REGISTERED SEED
Order Through Our Agent
It Pays to Pull to the Pioneer
PIONEER GRAIN COMPANY LIMITED

Hogs Shipped Every Wednesday
To Union Packing, Calgary, starting Wednesday, Jan. 5, 1955.
FROM CORNER STORE
Hogs will be picked up at your farm or can be delivered to the Corner Store. Any kind of livestock hauled.
CONTACT R604, CORNER STORE
OR PHONE 2622, HIGH RIVER, COLLECT
L. D. NOBLE, High River

Illustrated—Buick "Super" Riviera
A GENERAL MOTORS VALUE

All this—and more miles per gallon too!

Be sure to try out the phenomenal effect of "variable pitch propellers" in Dynaflow Drive*!

MAYBE—among the current crop of new 1955 models—there's another car with an advance that can hold a candle to this one.

But we doubt it. We doubt it because nowhere—among the features of other cars that we've heard about, or seen—is there anything to compare with what's actually happened to Buick.

It all started with the fact that modern air liners get two big advantages because they can change the pitch of their propellers.

First, they get off the ground hundreds of feet sooner than they used to.

Second, they can stretch their gasoline by setting propeller blades at just the right "pitch" for cruising. So Buick engineers asked themselves—"If you can do it with air, why can't you do it with oil—the oil inside a Dynaflow Drive?"

And to make a long story short—they could, and they did.

They engineered the propeller-like blades inside the "stator" of a Dynaflow Drive so they can change their pitch as much as 75 degrees.

That provides one setting for more-miles-per-gallon, and another for an instant surge of power when it's needed.

All you have to do is push the accelerator pedal the last half-inch beyond the full throttle position—and a-way you go!

Of course, there's a lot more to make a visit to our showrooms the "must" of the new-car year.

There's a step-up in styling as sensational as the step-up in power.

And the step-up in horsepower is this: 236 in the ROADMASTER, SUPER and CENTURY—188 in the SPECIAL.

But the thrill of the year is Buick's latest engineering "first"—and what it does for the man or woman who drives the latest and greatest Dynaflow Drive.

Pay-off on progress!
Buicks today go a lot farther on a gallon of gas, thanks to constant improvement in Dynaflow and in engine design. Even the 236 h.p. ROADMASTER averages more miles per gallon than Buicks of six years ago.

**Standard on ROADMASTER, optional at extra cost on other Series.*

Thrill of the year is BUICK

WHEN BETTER AUTOMOBILES ARE BUILT BUICK WILL BUILD THEM M-4550

CENTRAL GARAGE
Glen Dahl Vulcan, Alta.

OPEN NEXT WEEK

Scales Motors

All Gasoline Pumps in Vulcan will close at 6:15 p.m. on week-days, except Saturdays, and will remain closed on Wednesday afternoons, Sundays and holidays, with the exception of the service station named above, which will remain open until 8:00 p.m. every day for one week and will be open from 10 a.m. until 8 p.m. on Sunday and holidays, commencing

Open Sunday, Jan. 16

Baby Contest

HUMPHRIES — a girl, 8 lbs. 6 os., born Jan. 2. Parents: Mr. and Mrs. Arthur Humphries, Lomond.

BASSETT'S JEWELRY

Phone 175 Vulcan, Alta.

CAR-TOONS

Complete Automotive Service

- AUTO BODY REPAIRS & PAINTING
- WHEEL ALIGNMENT & BALANCING
- FORD PARTS AND ACCESSORIES
- TUNE-UPS
- BRAKE SHOE EXCHANGE (1 hr. service)

BEFORE YOU DEAL FOR THAT USED CAR OR TRUCK — CHECK WITH US — OUR PRICES ARE LOWER — OUR QUALITY BETTER.

— For The Best in Sales and Service —

Wheat Centre Motors

Your Mercury — Meteor — Lincoln Dealer

Phone 96 Vulcan, Alta.

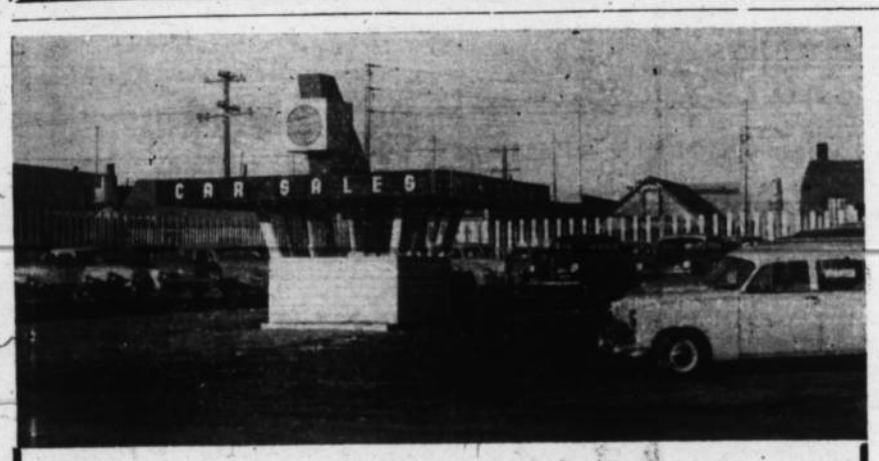

Plenty of Good Deals these Days

EVERY UNIT HAS A SPECIAL SLASHED PRICE!

Need a ½-ton?

1949 Mercury ½-ton - - - On Special, $349

WE HAVE SOME EXCEPTIONALLY GOOD TRADES ON 1955 MODELS AND THE PRICES ARE LOW

RICHARDSON AND GOULD LTD.

PHONE 19 DODGE DE SOTO VULCAN

What we Sell we Service

District News

BERRYWATER

Frank Love, Wayne and David motored to Calgary on Tuesday.

Mr. E. Sinclair of Vulcan, is visiting at the Allen Sinclair home this week.

Little June Sinclair is home again, after spending last week in the Vulcan hospital, suffering from a severe cold.

Jimmie Oldfield, the small son of Mr. and Mrs. Archie Oldfield is very ill at present with an attack of Red measles.

Mary Stein has recovered from an attack of mumps, with which she came down on New Year's Day

Mr. and Mrs. Lee Richardson and family were week end visitors to the Doyle home in Champion.

Mr. and Mrs. D. B. Sim were supper guests at the Lynn Oldfield home Thursday evening.

Jack Smith is a business visitor to High River tho week.

Mr. and Mrs Lloyd Richardson spent several day in Calgary this week.

Friends will be sorry to hear that Miss Betty Hlookoff is a patient in the High River hospital, where she recently undewent an appendectomy.

Ed. Richardson was a Calgary visitor Tuesday.

MOSSLEIGH

The Knock-out Bonspiel was completed on Jan. 6th, the winners were 1st Morris Flick with Joe Leslie, Sonny Leslie and Kenneth Beacome; Second Art Maxwell with Harold Greenfield, Bob Bertschy and Roy Maxwell.

The Community Club met Friday night. The evening was opened with a card game. Mrs. Gateman and Mr. Gateman won the Lady's and Gent's high prizes and Mrs. D. Hurl and Geo. Christie the low. The February meeting date and place will be announced later as there is another event taking place on the usual date.

The Mossleigh Annual Men's Bonspiel opened as scheduled on Monday morning, January 10. Twenty-eight teams are entered, playing three events. There are teams entered from Blackie, Carseland, Vulcan and Arrowwood as well as our own teams.

LOMOND

Lomond Community Club Meeting

The January meeting of the Lomond Community Club was held on Thurs., Jan. 6th at the home of Mrs. Ruby Caufield. There were 16 members and one visitor present. The financial report showed a very good return from the tea, bake table and raffle held on Dec. 11th. Letters of thanks for donations were read from the Woods Christian Home and the Teen Age Square Dance Club. No new business was discussed at this meeting. The nickel draw was won by Mrs. H. Goldthorpe. A very interesting contest was presented by Mrs Verne Volesky and won by Mrs. Bob Ensign. The next meeting will be held February 3rd in the afternoon at the home of Mrs Harold Koch.

Best wishes for a speedy recovery are extended to Miss Kay Andrus who has been a patient in the Vulcan hospital.

J. R. McKay has returned home after visiting at the homes of his daughter Mrs. Earl Williamson, and son Ross McKay of Eyremore.

Pete Stokes and Ralph Chapman are the proud owners of new Pontiac cars.

Curling is expected to be well under way here this week if the weather holds as is???

Wayne Benson of Calgary, formerly of Lomond, after spending a year attending the Michigan State College has now joined the Calgary Police Force.

Eric Wiens and daughter and son of Scapa, Alta., were New Year's visitors at the home of Mr Wiens' stepson and family, Mr. and Mrs Peter Ruppert.

Mr. and Mrs. Melvin Patzer of Youngstown visited friends in Lomond over the holidays.

Mr. and Mrs Mervin La Brush were recent week end visitors at the home of Mr. and Mrs. Roy Hostetler

Mr. and Mrs. Norman Erskine and Doug of Vauxhall were visitors at the home of Mr. and Mrs. Guido Zambald on Christmas eve and Christmas day, after which they motored to Calgary.

Mr. and Mrs. Joe Rumhor and family of Calgary were New Years visitors at the home of Mr. and Mrs. Guido Zambaldi. Other holi-visitors at the home of Mr and Mrs. Guido Zambaldi were: Mr and Mrs. J. R. Yanosik, of Carmangay; Mr and Mrs. Clare Yanosik of Lethbridge and Mr. and Mrs. John Klem and daughter of Lethbridge.

Charlie Jenkins spent the holidays visiting relatives and friends in Edmonton

Mr. and Mrs. James Teasdale and family of Rollling Hill spent New Year's in Lomond, guests of the home of Mr. and Mrs. Richard Teasdale and Mr. and Mrs. L. Chase.

Mr. and Mrs Harrison Canfield and family were visitors at the home of Mr. and Mrs. E. M. Benson of Calgary at New Year's.

Constable Garry Skeith of the R.C.M.P. has returned to his duties in Saskatoon after a short visit at the home of his parents, Mr. and Mrs. R. H. Skeith.

Mr. and Mrs. Ed Rainey spent the Christmas holiday with friends at High River.

Dave Blair of Foremost spent two weeks visiting at the home of Mr. and Mrs. L. Chase.

Stan Susinski spent the holidays in Lomond with his sister and Dad Mrs. Peter Stokes and Carl Susinski, respectively.

The kiddies are taking great pleasure out of the nice sheet of ice at the skating rink this year.

Mr. and Mrs. Long and baby daughter of Three Hills spent Christmas at the home of Mrs. Long's parents, Mr. and Mrs. Leonard Folley.

Congratulations are extended to Mr. and Mrs Art Humphries on the birth of a daughter in the Vulcan hospital on Sunday Jan. 2. Name — Joanne Louise.

C.G.I.T News

On December 17th the C.G.I.T. held a Christmas tree and party in the Oddfellows Hall for all small children in the district. Forty-five small children attended and went home quite pleased after seeing Santa Claus.

On December 19th the C.G.I.T. Vesper Service was held in the Lomond Community Hall. Rev. Clarke of the United Church at Vulcan gave the message which was appreciated very much by the girls and the congregation. Mr McQueen of Vulcan also attended the service. The ladies of the St. John's Guild served a very nice lunch after the service which was also very much appreciated by the C.G.I.T.

On Dec 23rd the C.G.I.T. and some friends went around the town singing Christmas carols. This was rather new in the district and very much enjoyed. Following the carol singing the group returned to the hall where a lovely lunch was waiting. The contribution to the National C. G. I. T. council this year was $20.00

An Amateur night will be sponsored by the C.G.I.T. on February 11th. Entries may be made through the leader, Mrs. Kay Coutts Pres., Miss Kay McAlister, or Treasurer, Miss Charlette Chase. Good prizes will be offered. The proceeds will go to the I.O.O.F. Lodge as our contribution for their help and the use of their hall. A dance will follow the program and lunch will be served. Every one can attend and we will be looking forward to a very good attendance.

Due to the continued absence of the Vice President a second reading of the Fall election was taken and Miss Beverley Humphries is now Vice-President of the C.G.I.T.

QUEENSTOWN

A speedy recovery is wished for Sid Blackley, who underwent a major operation in the Bassano hospital recently.

The regular monthly meeting of the Queenstown-Milo Branch of the Can. Legion was held in the Legion Hall Thursday, Jan 6th. Installation of the 1955 officers took place with Comrade John Hunter of Vulcan performing the duties. Officers are as follows: Pres., Tom Daw; 1st Vice Pres. Dick Hunter; 2nd Vice-Pres Allen Robertson. Sec-Treas. Tom Webber Sr.; Sgt. at Arms, Stanley Brown.

Babies have made their appearance in Queenstown with Alan Gough, Lynda and Terry Gooch recent victims.

The January W.I. meeting was held at the home of Mrs. J. Bushell Thursday Jan. 14th with a good attendance. Mrs. McLaughlin had the winning ticket on the travelling basket which was donated by Mrs Gooch. Programs for the year were discussed and hostesses chosen, and the meetings will be held the first Thursday afternoon of each month. Mrs Bushell and Mrs Clara Kingsmith, the assisting hostess, served a lovely lunch.

The executive of the F.W.U.A. held their meeting in Queenstown Jan. 7th, and plan to show an Educational Flim at the next general meeting, which will be held in the I.O.O.F. Hall in Milo on Jan. 20th at 8 p.m.

Mr. and Mrs. O. Lahd entertained a number of friends at their home on Saturday evening.

Mr. and Mrs. J. Elliott and children spent the New Year at the home of Mr. and Mrs. D. Yuill.

Mr. and Mrs. Wm Fodor have moved to Mossleigh where Mr. Fodor will be employed for a while

Mr. and Mrs. Ralph Armstrong of Hussar were recent visitors at the home of Mr. and Mrs. Leslie Long

Fishing season is open at Lake McGregor and a number of local citizens are setting nets, but the price of fish is disappointingly low.

MAJORVILLE

Mr. and Mrs Bartsch held open house before the party and dance at Liberty on New Year's Eve.

Mr. and Mrs. Irvin Sukut and family spent the holiday week in Regina.

Mr and Mrs. Art Kisinger were guests at the home of Mr. and Mrs M. Clemmons fo New Year's week end.

A number of friends gathered at the home of Mr and Mrs. Geo. Heather to see the New Year in.

Mr. and Mrs. Les Greaves were guests for New Year's dinner at the home of Mr. and Mrs. H. Fuller.

Mrs. Hattie Clemmons and family of Queenstown, Mr. and Mrs Art Kisinger and family of Calgary and Mr. and Mrs. M. Clemmons were guests for dinner on New Year's day at the home of Mr. and Mrs. Francis.

Mr. and Mrs Vic Bertrand, Mr. and Mrs Alf Heather, and Mr. and Mrs. C. Umscheid were dinner guests on Sunday at the home of Mr. and Mrs G. Heather.

Mr. and Mrs Francis, Bill and Lee were Sunday guests at the home of Mr. and Mrs. Fred Bertschy.

Mr. and Mrs. H Winch and family spent New Year's day with Mr. and Mrs. Ivan Winch.

Mr and Mrs Alf Heather left during the week for Chicago to visit with the latter's parents, Mr. and Mrs. Hughes

At a meeting of the Liberty Club on Monday evening it was decided to have a card party on Monday evening Jan. 17th. Every one is welcome.

Don't

. . . GIVE THAT PRINTING JOB TO A CITY SALESMAN.

FOR BEST OF QUALITY PRINTING AT LOWEST POSSIBLE PRICES—SEE

The Advocate

PHONE 36, VULCAN

BE PREPARED — HAVE THESE

SICKROOM NEEDS

ALWAYS ON HAND

— IN MEDICINE CABINET —

—Absorbent Cotton	—Mercurochrome
—Adhesive Tape	—Medicine Dropper
—Aspirin	—Milk of Magnesia
—Bicarbonate of Soda	—Nose Drops
—Boric Acid Powder	—Ointment for Burns
—Cough Syrup	—Rubbing Alcohol
—Elastic Bandage	—Scissors
—Epsom Salt	—Spirits of Ammonia
—Eye Cup	—Throat Swabs
—Fever Thermometer	—Tongue Depressers
—Gauze Bandage	—Tissues
—Gauze Pads	—Tweezers

— Stored Elsewhere —

—Atomizer	—Ice Cap
—Bedpan	—Rubber Gloves
—Hot Water Bottle	—Syringe

ERRETT KING, Phm. B.

DRUGGIST and STATIONER

Phone 102 Vulcan

United Church of Canada

Vulcan Alberta

Minister: Reverend J. S. Clarke

Morning Worship 11:00 a.m.

Evening Worship 7:30 p.m.

SUNDAY, JANUARY 16, 1955

MORNING WORSHIP AT 11 A.M.
Theme: "Heart's Desire"

EVENING WORSHIP 7.30 P.M., MILO UNITED CHURCH

The Church of the Open Door

Take a tip from the "TUNE-UP TWINS"

CHECK YOUR BRAKES FOR SURE, SAFE STOPS SEE OUR EXPERTS TODAY

Winter weather driving conditions can mean quick sudden stops. Could your brakes respond? Or do they give you these warning signals of danger—

- brake pedal goes down within 2" of the floor.
- brake pedal has to be "pumped" to stop short.
- car swerves to one side when brakes are applied.

Don't let bad brakes put you in a tough spot . . . if there's any doubt about your brakes—don't delay! Let our Factory-Trained mechanics, using approved testing methods and genuine GM replacement parts adjust and repair your brakes to meet new-car specifications, no matter how far you have driven. For SURE Straight-line Stops see our experts today!

AUTHORIZED GM SERVICE

Central Garage

Phone 111 Vulcan

A Quality Product of Sicks' BREWERIES, LIMITED

ROBSON'S INDOOR THEATRE

MAKES MOVIES REALLY LOOK BETTER! NOW! Better Vision from EVERY Seat with our Amazing NEW CYCLORAMIC SCREEN. No Glare! No Eye Strain! IT'S EASY ON THE EYES!

Thurs. Fri. Sat. Jan. 13-14-15

One Show Thursday and Friday at 8:15
Two Shows Saturday at 7:30 and 9:30 Matinee Saturday 2:30

"The Stooge"

Dean Martin — Jerry Lewis
Polly Bergen — Eddie Mayehoff

Martin and Lewis clown and sing their way through a saga of show business.

— ALSO —

Color Cartoon — "Big Bad Sinbad"
Latest News

Mon. Tues. Wed. Jan. 17-18-19

One Show Nightly at 8:15 p.m.

"The Cruel Sea"

Jack Hawkins — Donald Sniden
Virginia McKenna — John Stratton

A starkly real and exciting story of the seas by Nicholas Monsarrat. Produced by J. Arthur Rank.

Thurs. Fri. Sat., Jan. 20-21-22

One Show Thursday and Friday at 8:15
Two Shows Saturday at 7:30 and 9:30 Matinee Saturday 2:30

"The Stars Are Singing"

in technicolor

Rosemary Clooney — Anna Maria Alberghetti
Lauritz Melchoir — Bob Williams

A humorous, heart-tugging story that introduces the Come-on-a-my-house Gal.

— ALSO —

Color Cartoon: "Herman, Cartoonist"
Latest News of the Day

PROTECT YOUR HEALTH

CONSULT YOUR DOCTOR EARLY

OUR PRESCRIPTION DEPARTMENT IS AT YOUR SERVICE

Mitchell's Drug Store

John Mitchell, Phm. B. Prop.

Rexall Remedies — *"Prescriptions A Specialty*

Vulcan Figure Skating Club

Welcomes anyone who wishes to join. Small fee of 10c for each class or $2.00 for the season.

Classes Tuesdays, Thursdays and Saturdays.

Sandra Paris, Secretary.

COMING!

Lions Stage Show

Vulcan Armouries

Wed. - Thurs. - Feb. 23-24

Foothills League

HOCKEY

LEGIONNAIRES vs. STAVELY
VULCAN ARENA, MONDAY, JAN. 17 at 8 p.m.

LEGIONNAIRES vs. HIGH RIVER
VULCAN ARENA, WEDNESDAY, JAN. 19, at 8 p.m.

Brief Items of Local Interest

James Lange of Edmonton spent the recent holidays with his family here.

Friends of Mrs. Laureen Horne will be sorry to learn she underwent an operation in a Calgary hospital recently. Best wishes are extended to her.

Mr. and Mrs. Elwood Myers and family have recently taken up residence in the Woodworth house across the street from their former home, which they have purchased.

Mr. and Mrs. Dan Purdy and girls accompanied by Mrs. Henry Krause of Calgary spent the week end here.

Mr. and Mrs. W. S. Hill were recent visitors at the home of their son, Bill Hill, Jr., and Mrs. Hill, in Lethbridge.

Mr. and Mrs. Charlie Pickard of Calgary spent the recent holiday season at the home of Mr. and Mrs. Merle Smith.

Friends of Mrs. C. R. Robson will be pleased to know she has sufficiently recovered from her recent illness to return home from a stay in the local hospital.

Mr. and Mrs. Roy Manson and baby daughter have taken up residence in the former home of Mrs. Agne McKay, on main street.

Red measles, mumps or chicken pox have visited almost every home in and around Vulcan, especially those with children, in the past month. Luckily for the school attendance, a large percentage of cases occurred during the holiday season, although there is still some absenteeism as a result of the near-epidemics.

Ernie Franks of Edmonton, who recently returned home from Korea, is at present visiting with his brother and sister-in-law, Mr. and Mrs. Wally Franks.

Recent dinner guests at the Cecil Matlock home were: Mr. and Mrs. Don Stuart, Gary and Bob of Calgary; Mr. and Mrs. Harry Stout, Okotoks; Mr. and Mrs. Harry Smith and Mr. and Mrs. Harris Matlock and Jean Ann, Vulcan.

Word has been received here of a recent car accident at Edmonton, in which Pete Weber, formerly of Vulcan sustained very severe face lacerations and other injuries. He is now confined to an Edmonton hospital. His many friends here join the Advocate in wishing him a complete recovery.

Mrs. E. G. Hansell accompanied her daughter, Betty to Edmonton the latter part of the week, where Betty entered the University hospital to begin training as an X-Ray and Lab. technician.

Friends of David Saxby were very sorry to learn Tuesday that he had suffered an arm fracture while skating Monday evening.

Miss Margaret Anderson and Miss Isobel Bowden of the local hospital nursing staff will leave by plane from Calgary the latter part of the week, for their respective homes in Ireland. Both girls, who will be accompanied to Calgary by Mrs. M. L. Todd and Brian Todd, expect to be gone two months.

The many friends of Mrs. R.C.R. Munro, who has been confined to the local hospital for several months, will be happy to know she returned to her home the first of the week, where she will convalesce. Her mother, Mr. O. B. Anderson of Lethbridge, is staying at the Munro home during Mrs. Munro's convalescence.

Mr. and Mrs. C. R. Lotzer of Calgary were recent guests at the Dick Anderson home.

Mr. and Mrs. Claude Oberg of Forrestburg were weekend guests at the home of Mr. and Mrs. Bev. Banks.

A number of friends of Mr. and Mrs. C. W. Loose tendered them a surprise anniversary party at their home Saturday evening, the occasion marking their silver wedding anniversary. Those gathered enjoyed a happy social evening concluding with the serving of lunch by the ladies.

Glen Gorbous has returned to his home here after spending last week with relatives in Edmonton.

Mrs. Jean Irwin has returned to her home in Calgary after spending the holidays with her son-in-law and daughter, Mr. and Mrs. R. J. Marshall.

Miss Helen Nicol of Calgary recently visited with friends here and was a house guest of Miss Beth Saxby.

Miss Inez MacDonald of Edmonton spent the recent holidays with her parents, Mr. and Mrs. A. MacDonald.

Mr. and Mrs. Stan Scales and Mr. and Mrs. Boyd McKay were recent Medicine Hat visitors.

Mrs. Eunice Phillips and Mrs. Alma Synge of Calgary visited with relatives and friends here over the week end.

Bob Rinaldi of Edmonton spent the holiday season at his home here.

Miss Margaret Greene of Tabor and Mrs. T. B. Lebeau of Calgary were week end guests of Mrs. Margaret Dobbs.

Dave Neville is spending a few day in Calgary this week.

Mr. and Mrs. Gordon Bell and Mr. and Mrs. Bennie Bell and baby son of Nanton spent the week end with relatives at Waterton Lakes.

Mrs. J. M. Berg and girls have left for their home in Melville, Saskatchewan after visiting with the former's mother, Mrs. McIver of Vulcan. Mr. Berg spent Christmas here but returned home before the New Year.

In the absence of Cpl. Pat Molyneaux, who has left for Regina, Sask. to take a refresher course for the next five weeks. Const. Heembrock of Blairmore will be in charge of the R.C.M.P.'s Vulcan detachment.

Mr. Roy Fulton was a Calgary visitor on Tuesday.

Mr. and Mrs. R. J. Marshall and Mr. and Mrs. Dean Mareau attended the hockey match in Calgary Wednesday evening.

John Hunter journeyed to Milo Thursday evening, where he installed the newly elected slate of officers in the Milo-Queenstown Legion branch. He was accompanied by Mrs. Hunter and Mrs. E.W. Sparks who attended the regular meeting of the Auxiliary during the men's meeting.

Miss Frances Ferguson of Calgary, Director of Nurse Recruitment for this area, paid a visit to the Vulcan High School last Tuesday. Miss Ferguson addressed the girls from grade 9 to grade 12, telling them the advantages of the nursing profession, stressing the advisability of obtaining senior matriculation before enrolling.

Owing to Career Night being held on Jan. 18, the Home and School is having the social evening on Tuesday, Jan. 25, at 8:00 oclock. - advt.

Congratulations are being offered to Mr. and Mrs. Evan Munro on the birth of a son at the local hospital.

Mr. and Mrs. Barry Middleton are the proud parents of a baby girl, born last week, at the Vulcan hospital.

Word has been received here of the recent birth of a son to Mr. and Mrs. Norman Lockhart in Calgary.

Correction in an item published last week: New Year's visitors at the Dave Neville home included Mr. and Mrs. Stan Kettleson and baby daughter of Calgary, not Mr. and Mrs. Jim Kettleson as was reported.

Little Donnie Gottenberg, son of Mr. and Mrs. Martin Gottenberg, is recovering in the Vulcan hospital from a recent appendectomy.

ENGAGEMENT ANNOUNCED

Mr. Cecil Smith wishes to announce the engagement of his youngest daughter, Jean, to Mr. Steven Lloyd Walker, youngest on of Mr. and Mrs. Roy Walker of Olds. The wedding will take place Friday, Jan. 21, in the Didsbury United Church at four o'clock.

LES JOHNSTON
CARPENTER WORK
16 years experience
By contract or hour
VULCAN

Commercial Printing

The Advocate
Phone 36, Vulcan

Mr. and Mrs. Ed. Armey of Calgary renewed acquaintances here the first of the week.

Mr. and Mrs. Ross Walker have returned from a short holiday spent at Edmonton.

Miss Vera Clark and Miss Helen Hunter journeyed to Claresholm Sunday to visit Bill Brett, who is convalescing from injuries received in a motor accident several weeks ago.

NOTICE

The Mothers' Association to the Scouts, Cubs, Guides and Brownies will hold a meeting in the Scout Hall on FRIDAY, JAN. 21, at 8:15 p.m.

Would all mothers of children in any of these groups please attend.

Mrs. N. Jamison, Sec.-Treas.

RED & WHITE

SAVES YOU MONEY EVERY DAY

Phone 3 — FULTON BROS. — Vulcan

CREAM CORN, Red & White Choice, 20 oz.	3 tins 57¢
PORK & BEANS, Red & White, 15 oz.	3 tins 43¢
MILK, Red & White Talls	3 tins 49¢
CREAM OF WHEAT, 5-minute	31¢
DESSERT PEARS, Henley 20 oz.	2 tins 53¢
TOMATO SOUP, Red & White 10 oz.	4 tins 51¢
SALTED SODAS, Weston's Golden Brown, 2's	59¢
PEANUT BUTTER, Red & White 24 oz.	59¢
MACARONI, 5's	57¢
SUNRYPE APPLE JUICE (Red Label) and SUNRYPE APPLE JUICE (Blue Label) 20 oz. tins	6 Assorted for 99¢

January Savings

— at —

Simon's FOOD MARKET

FREE DELIVERY — PHONE 156

PEACHES, Castle Crest, fancy, 20 oz.	3 tins 89¢
CRUSHED PINEAPPLE, Libby's, 20 oz.	3 tins 99¢
FRUIT COCKTAIL, Dole's, 28 oz.	2 tins 87¢
TOMATO JUICE, Hunt's, 48 oz.	2 tins 69¢
TOMATOES, Vanity Fair, fancy, 28 oz. Per case $5.79	2 tins 53¢
TULIP MARGARINE, reg.	3 lbs. 95¢
KELLOGG'S CORNFLAKES, large	2 pkgs. 49¢

Fresh Fruit and Vegetables in Daily

BANANAS, Golden Ripe, per lb.	23¢
GRAPES, Emperors	2 lbs. 35¢
GRAPEFRUIT, Ruby Red	3 for 29¢
LETTUCE, large heads, per lb.	19¢
CARROTS, California, cello	3 lbs. 45¢
TOMATOES, ripe and firm, per carton	29¢

JANUARY CLEARANCE

January 20 to January 29 incl.

Ladies Coats
REDUCED from 10% to 50%

Sub-teen Coats
20% OFF REGULAR PRICE

Dresses
Wool, Ticatina, Corduroy
AT REDUCED PRICES

Ladies' Lounging Pyjamas
Jersey, Reg. $6.95
SPECIALLY PRICED

Jersey Blouses
Sizes 12 to 20
GROUP 1 at ..... HALF PRICE
GROUP 2 at ... REDUCED PRICES

Girls' Coats
Sizes 3 to 11. ONE-THIRD OFF

Children's Snowsuits
One and Two-piece
Reg. 13.95, Reduced to 9.30
Reg. 10.95, Reduced to 7.30

Three Only
Boy's Bomber Jackets
Sizes 4 and 6. Reg. $6.95
$3.00

Kiddies' Bib Ski Pants
Reg. $4.98 for $3.98

Nylons
Fit-all top. 9½ to 10½
Reg. $1.50
99c

DRESSES - Weekend Specials, Jan.13

Cord, Taffeta and Crepe Dresses

Reg. $29.95	Reg. $19.95	Reg. $17.95	Reg. $11.95
Reduced to	Reduced to	Reduced to	Reduced to
19.95	8.95 - 11.95 15.95	8.95 up	6.95

Betty Ann SHOPPE

YOUR HOME TOWN SMART STYLE CENTRE